The Kingston Daily Freeman.

VOL. L.—No. 155. CITY OF KINGSTON, N. Y., TUESDAY EVENING, APRIL 19, 1921. PRICE THREE CENTS.

FUNERAL OF FORMER EMPRESS

Solemn Pomp Savoring of the Old Days in Germany Characterized Court Rites For "Empress of Sorrows."

By Telegraph to The Freeman.

Potsdam, April 19.—Augusta Victoria, "empress of sorrows," was laid to last rest here today in the "Antiken Tempel," an unique mausoleum just off the Palace of Sans-Souci built by Frederick the Great. The old Prussian king had named it so because it was the place where he forgot his cares and sorrows.

The funeral of the ex-kaiserin was the most imposing event seen anywhere within the former German Empire since the days of the Hohenzollern reign.

In pomp and magnificence it lacked nothing of the old time imperial display. At this cabling no untoward incident had occurred, though the atmosphere was tense, particularly in Berlin where, according to telephonic advices, the authorities are thoroughly prepared for any attempt by extremists or conservatives to make the funeral of the ex-empress the occasion for a demonstration.

The special train carrying the former kaiserin's coffin arrived at Wildpark station here promptly at 10:45 o'clock last night.

At 9:15 o'clock this morning four pitch black horses with black plumes waving from their heads drew up in front of the railroad station with the imperial hearse, which was decorated with four bunches of black plumes.

A thousand former army and navy officers in gala uniforms stood in military formation around Sans-Souci palace, while others lined both sides of the avenue leading to the Neues Palace.

At 9:30 o'clock the ex-Crown Princess Cecilie, accompanied by the royal princes and princesses and former court functionaries, arrived at Wildpark station.

Picked officers of the "Queen's Own" curassier and fusillier body guards (Augusta Victoria was queen of Prussia in addition to being German empress), acting as pall bearers, assisted by former court servants, removed the coffin from the funeral car.

The private car in which the kaiserin's earthly remains had been brought to Potsdam from Doorn is a miniature chapel on wheels. It is painted yellow outside, the interior being decorated with evergreens.

General von Falkenhayn, famed as the whirlwind conqueror of Rumania, and Court Chamberlains Von Winterfeld and Von Spitzenberg appeared on the station platform bearing, on small black cusion, the emblems of the three orders of which Augusta Victoria was the matron.

The pall bearers then carried the coffin through the black-draped rooms of the private station to the hearse. The absence of the imperial crown was noticeable in the decorations. Distinguished geneal flanked and followed the hearse as it proceeded to the mausoleum.

To the constant accompaniment of tolling church bells the cortege passed through a cordon of spectators organized by various patriotic societies.

Six hundred "Green" police were detailed to guard Sans-Souci park to prevent communistic disturbances. Every spare room in garret or cellar here in Potsdam was rented long in advance at fabulous prices. Chairs in hotel lobbies windows alone brought from 600 to 800 marks, while window seats along the line of the procession sold for as much as 2,000 marks. The old imperial colors fluttered at half mast from nearly every building.

WINCHELL & KELLY.

That Is The Name Of Kingston's Newest Plumbing Firm.

William Winchell and Thomas P. Kelly, two of the best known men in the plumbing business in Kingston, have formed a partnership to carry on a plumbing and heating business under the firm name of Winchell & Kelly, at No. 738 Broadway.

Mr. Kelly for sixteen years was with the Canfield Supply Company but lately has been in the employ of the B. Loughran Company. Mr. Winchell for the past six years has been with Brown & Dressel, and before that was with the Canfield Supply Company.

For ten years Mr. Kelly served on the examining board of plumbers but resigned his position last week on account of going into business for himself, and was succeeded by George W. Canfield.

Both Mr. Kelly and Mr. Winchell are well known plumbers and first class workmen and undoubtedly their new venture will meet with success.

New Addition for Jacobson.

Contractor Charles J. Michaud today broke ground for the new addition to the Jacobson shirt factory on Cornell street. The new structure will be similar to the present plant, and will front on Smith avenue, adjoining the present structure from which it will be divided by a fire wall. The addition will be entirely modern throughout, and will give the Jacobson concern one of the finest shirt factories along the Hudson river.

Holy Grail Knights Tonight.

The Knights of the Holy Grail of Trinity M. E. Church will confer the third degree upon a large class of candidates this evening at 7:30 and it is hoped that every member will arrange to be present. The refreshment committee will prepare a feed after the initiation.

JAPAN TRYING USUAL BLUFF

By Telegraph to The Freeman.

Washington, April 19.—In the judgment of Republican members of the senate foreign relations committee, Japan is trying to work a time worn diplomatic "bluff game" in her exchange of notes with the United States on her claim of an exclusive mandate to the Pacific cable base of Yap.

Senator George H. Moses, of New Hampshire, a Republican member of the committee, who saw Japan's representatives in action at the Russian-Japanese peace conference, at Portsmouth in 1905, predicted today that on the "final showdown" the Japanese would yield to the demand of the American government for the internationalization of Yap.

Senator Moses was present at the Portsmouth conference as the secretary of former Governor John McLane of New Hampshire. He was subsequently American minister to Greece, and Montenegro during former President Taft's administration. His official capacity abroad permitted him to wise up to the intricate game of international policies as is played by the European chancellors.

"Japan played the same kind of a 'bluff game' at the Portsmouth conference she is now indulging in with respect to Yap," Senator Moses said.

"I look for her to do with regard to her claim to Yap just what she did at Portsmouth when her representatives there were talking vaguely about her continuing her war with Russia if the Russians did not pay her large indemnities. She knew then she was bankrupt, and in no position to pursue her war with Russia any further, but that did not prevent her spokesman from talking airily about further fighting if Russia did not produce indemnities.

"Well, Russia did not produce indemnities and Japan did not pursue her war with Russia. She 'quit cold,' she 'backed down,' and the war ended without her getting one cent of indemnity.

"The tactics Japan is pursuing now with regard to Yap are to me reminiscent of those she failed to carry to a successful conclusion at Portsmouth. Granting that the tone of her attitude has thus far been rather 'nasty' for diplomatic exchange, I am confident that in the end she will find some way to justify her yielding to the internationalization of Yap. That is exactly what I expect her to do. I am not discounting the seriousness of the snarl over Yap, but to me it looks far more serious on the surface than underneath. In the end, Japan will not retain any exclusive rights to Yap, mark me down as a prophet on that."

HARDING TO SPEAK IN METROPOLIS

By Telegraph to The Freeman.

Washington, April 19.—Accompanied by a party of official guests, the president and Mrs. Harding left Washington this morning for New York, where late today the president will unveil the statue of Simon Bolivar, the great South American liberator, in Central Park and make his first speech as president away from Washington.

It will be a flying trip for the presidential party. Only three hours will be spent in New York, the president and his guests returning to Washington immediately after the ceremonies are concluded in the park.

In the presidential party when it left was Col. George Harvey, the newly named ambassador to Great Britain, Senators Frelinghuysen and Edge of New Jersey, Brig. Gen. Charles E. Sawyer and others. The party will be joined in New York by other officials and many members of the Washington diplomatic corps.

It is expected that the president's speech will be devoted largely to Latin-American affairs, and the need for closer unity between the republics of the western hemisphere.

The president will reach New York at 2:30 p. m. He will be driven from Pennsylvania station to the Waldorf, where a brief reception will be held, and following that will take part in the parade to the Bolivar statue in Central Park. There he will unveil the statue and after the ceremonies return immediately to the station to return to Washington.

Enroute to the station a brief halt will be made at the "Light House," a school for the blind, in 59th street.

The president and his party are due to arrive in Washington at 10:30 tonight.

Record Exports to Germany.

Exports from the United States to Germany in the fiscal year which ends with June will exceed those of any year prior to the war. Whatever may be said of her "buying power," or the currency in which she conducts her trade, the merchandise which she is taking from the United States in the fiscal year 1921 will be of greater value, measured in good American dollars, than in any year in the history of our trade relations, says a statement by the National City Bank of New York.

New Fire Alarm System.

M. R. Flick, the electrical contractor, has just completed the installation of an electric fire alarm system in the Snyder shirt factory, and also one in the Rock cigar factory on Foxhall avenue.

NOTE TO BRITAIN ON AMORY OIL

By Telegraph to The Freeman.

Washington, April 19.—The United States has sent a note to Great Britain dealing with the so-called Amory Oil concession in Costa Rica and the alleged criticism by British officials of the action of this government in refusing to support the concession, it was learned here today.

The note was dispatched by Secretary of State Hughes on April 15, being forwarded through the American embassy at London.

The communication was in the nature of a protest, having been prompted by the speech of a British official in the house of commons on March 1, during the course of which it was intimated that the American government through its consul at San Jose, Costa Rica, had endeavored improperly to procure the annulment of the concession of an oil company in which British capital was interested.

Similar charges, the communication pointed out, had been made on other occasions, and the matter had even been referred to in a formal note.

The Tinoco government, Secretary Hughes pointed out, was revolutionary in character, and was never recognized by either Great Britain or the United States and passed out of existence September 2, 1919.

The action of the American consul at San Jose, the note continued, was not authorized by the American government, though it was in line with the general policy of the United States in refusing to recognize the concessions of a usurping revolutionary government.

"Nevertheless," the note states, "it is difficult to perceive how any such action during the period prior to annullment of the concession would furnish necessarily an occasion for justifiable criticism on the part of His Majesty's government."

The Amory Company was an American corporation, though it subsequently developed that British subjects owned much of its stock. From the revolutionary leader, Tinoco, it secured large concessions of potential oil lands in Costa Rica. The United States government had refused diplomatic support to American citizens seeking concessions from Tinoco, and it never supported the claims of the Amory Company.

Approximately a year after the fall of the Tinoco government the new Costa Rican regime cancelled the Amory concession. Under date of August 12, 1920, just one day after the Amory concessions were cancelled, the British government notified the United States that British subjects were interested in the Amory Company, this being, as the American note points out, the first intimation that the interest of British subjects were involved.

WHO WANTS TO BE A POLICEMAN?

Friday evening, May 13, at 7 o'clock at the city hall the local civil service board will hold an examination to make up an eligible list from which the police board at its May meeting may appoint two men to fill the vacancies on the police force caused by the retirement of Policemen Ryan and White.

All applicants must be not less than 23 years old, nor more than 33 years of age. They must stand not less than 5 feet 9 inches in their stocking feet, and not more than 6 feet 4 inches, and have a chest expansion of at least three inches. They also must be residents of Kingston having resided here continuously for a period of two years prior to the date of the examination.

All who desire to take the examination may obtain application blanks from Secretary Taylor of the civil service board.

IN POLICE COURT.

Daley Is In Again—Pearson Parkes Car In Front of Hydrant.

Patrick Daley, 45 years old, was discharged from the county jail Monday morning after serving a ten days' term for panhandling, and that afternoon was arrested on the Strand by Officer Healey charged with the same offense. This morning he informed Judge Schirick that he had asked a man for a quarter as he wanted to raise the fare to cross on the ferry to Rhinecliff. He was sent back to jail, this time for a period of 60 days.

Charles Pearson was arrested by Officer Camp Monday on a charge of parking his car in front of a fire hydrant for twenty minutes. He was fined $2 which he paid. Pearson resides in Flatbush.

Fighting in Ireland.

By Telegraph to The Freeman.

Dublin, April 19.—Five Sinn Feiners were killed, two wounded, and six taken prisoners in a battle with crown forces at Ballymurphy, County Carlow, according to word received here today. The Sinn Feiners had been surprised while drilling. The crown's forces suffered no casualties.

Milk Bottle Factory Burned.

By Telegraph to The Freeman.

Dunkirk, N. Y., April 19.—Fire of unknown origin early today destroyed the Dunkirk plant of the Thatcher Manufacturing company, makers of milk bottles. The entire contents of the stock room, shipping room and furnaces were destroyed. The damage will amount to considerably more than $100,000.

ONTARIO HAS VOTED BONE DRY

By Telegraph to The Freeman.

Toronto, April 19.—The province Ontario has voted for "bone dry prohibition" on the referendum to stop the importation and sale of intoxicating liquors in the province. The majority is estimated at 175,000.

The result of the election will be the application of the law prohibiting the importation of liquor from any other province, state or country. The Sandy bill, which prohibits delivery within the province of liquor manufactured there will be enforced it is said, as there is no law which forbids the manufacture of intoxicating liquors in Ontario.

The most important places that voted wet were Toronto, Hamilton, Ottawa, Kingston, St. Catherine's, Sault Ste Marie, Windsor, Kitchener, Brockville and Port Arthur. But the votes in the cities were not enough to overcome the big rural vote for total dryness.

MRS. MACKAY'S BODY FOUND IN RIVER

By Telegraph to The Freeman.

New York, April 19.—The body of Mrs. Jessie Hardy Stubbs Mackay, noted suffragist and wife of Benton Mackay, forestry expert, was found in the East River off Long Island City last night and positively identified today by Charles Whitaker and Mabel Irwin, friends of the woman.

Before breaking away from her husband at Grand Central station yesterday, prior to departure to the country for her health, Mrs. Mackay was said to have threatened to throw herself into the river. The woman's husband was notified immediately.

The identification was made at a morgue in Long Island City.

Mrs. Mackay has been under severe mental strain for weeks, according to friends and a trip to the country was arranged in the belief the change would be of benefit.

After talking excitedly at the railway station, she suddenly walked into the crowd with the remark: "I'm going to kill myself."

Mackay was some distance away buying tickets and when he returned his wife had disappeared in the throng. He promptly asked police to aid him in his search for her.

Mrs. Mackay was 45 years old, was born in Chicago and became well known as Jessie Stubbs, militant suffragist. She was responsible for the famous "suffrage hike" from New York to Albany in 1912, when the suffragists presented a petition to Governor Sulzer asking for the ballot. She was also a leader of the great mass meeting of suffragists at Washington in 1914. She was an eloquent speaker and writer on the subject of "votes for women."

TAX PROGRAM IS IN A JAM

By Telegraph to The Freeman.

Washington, April 19.—The tax program was in a jam at the treasury today. Opposition to the sale tax at the capitol caused tax experts to make radical revision of plans to be submitted to congress. Secretary of the Treasury Mellon said there probably would be delay of perhaps a week before he could appear before the senate finance committee with a completed draft of the treasury document, showing new revenue sources.

The treasury has decided, in view of the sharp division of opinion at the capitol, not to recommend for passage any special group of proposals of tax revision, Secretary Mellon, it was said, will offer to congress several optional plans. But it is now fairly well determined that he will avoid committing himself or the treasury to a sales tax, as the only expedient open to make up for revenues lost through repeal of the excess profits tax, or reductions in the sur tax rates.

EXPECT NEW RULES FOR BEER AND WINE

By Telegraph to The Freeman.

Washington, April 19.—Advocates of beer and wine as a medicinal need had another ray of hope today, when the treasury prepared to clear the way for beer and wine regulations.

The deadlock over the revenue commissionership, the chief delay in promulgating the new rules, is about broken, Secretary Mellon said.

President Harding, it was said, probably will announce on his return from New York tomorrow the name of the new commissioner. The new commissioner must pass upon the regulations.

Secretary Mellon, as a result, has given word to speed up the regulations and have them in fairly definite shape for the incoming commissioner.

Disabled Liner Safe.

By Telegraph to The Freeman.

New York, April 19.—Officials of the Red Star line said today they expect the twin screw liner Finland, with one crank shaft broken, to reach Southhampton, England, to which port she is proceeding in for repairs safely. The liner carried a large passenger list. She became disabled some 500 miles out from Southhampton.

DRY LAWS OPEN MANY OASES

Repeal of Old Laws Removes Local Option an Against Sale of Liquor by Drug Stores.

In their anxiety to make people good by passing new laws, the Prohibitionists overlooked several little matters, as the result of which drug store oases may be established in towns which were dry under the old local option law.

Under the prohibition laws, drug stores can obtain permits to sell liquor on prescription in Wallkill and Phoenicia, both of which were dry under the old local option law. Wallkill and the entire town of Shawangunk voted no license many years ago, and although residents of the town were occasionally tried on a charge of selling liquor they were never convicted. The town of Shandaken, under the local option law, voted itself dry except as to hotels several years before the eighteenth amendment and the Volstead act became laws.

The Mullan-Gage bills, which were passed by the legislature at the behest of the Prohibitionists, repealed the state excise laws which had been in existence for many years, and also repealed the local option laws under which every community had the right to determine the question of sales of liquor. The courts held that territory which was dry under local option must remain dry under the Volstead act, which did not authorize the sale of liquor in such places while the state laws were in existence.

The repeal of the excise and local option laws, however, changes this condition, so that at least 620 drug stores in the state, which heretofore had no possible chance of dispensing liquor, are now given an opportunity to dispense good liquor on a physician's prescription. Permits to deal in liquors are required and these are issued by the federal prohibition director of the state. An application must be filled out, a bond filed, a fee paid to the internal revenue collector and then the druggist may dispense the best brands he can obtain when a physician's prescription is presented.

The new prohibition laws are even better for Delaware county than for Ulster, because Delaware was entirely dry before the Prohibitionists insisted on making the entire United States dry. Druggists may now dispense liquor on prescription in Downsville, East Branch, Fleischmanns, Sidney, Delhi, Stamford, Walton, Bovina Center, Sidney Center, Hancock, Franklin, Roxbury, Andes, Margaretville and Cannonsville.

Greene county finds itself able to fill prescriptions at Tannersville, Greenville, Windham, Prattsville and Hunter.

CUP WINNER IS NEW PRESIDENT

At a recent meeting of the Hudson River Golf Association held at the Powelton Club at Newburgh, Charles V. Benton of the Hudson River Golf Club of Yonkers was elected president of the association for the ensuing year, John D. Schoonmaker of the Twaalfskill Club was elected vice-president, and John F. Barringer of the Dutchess Club of Poughkeepsie was elected secretary and treasurer.

Mr. Benton, the new president, was the winner in 1920 of the championship cup offered by the association and was also the winner in 1916 and 1917 and he was awarded the silver cup costing about $400.00, which goes to the winner of three consecutive tournaments.

The annual tournament of the Hudson River Golf Association this year will be held at Kingston on the Twaalfskill Club links June 23, 24 and 25. It is expected that there will be a large attendance at this tournament from the other clubs of the Hudson River Association.

Extra Jurors Examined.

The 100 extra jurors drawn by the sheriff to appear this morning at 10 o'clock for the trial of criminal cases in county court, were examined and those presenting legal excuses were excused from service. Eighty-three of the jurors drawn answered to their names when called. Henry F. Myers, Harry E. Spencer, Fred S. Webster, J. H. Cramer were not served, being out of the county. J. R. Tammany, A. S. Lefever, Frank Hill, were ill. William Gochringer was over age and was excused and Herman Dayton was reported dead. Several of the other jurors who did not answer to their names when called, arrived on later trains. Forty-seven of the jurors present were excused. Fred W. Diehl was excused until Thursday; Melford Hand and Max Maltz were excused for the first week.

Arrested For Jewel Smuggling.

By Telegraph to The Freeman.

Chicago, April 19.—Isaac and Rebecca Gitler, owners of a fur store, are under arrest today and police declare they believe them to be the agents of a syndicate said to have disposed of $1,500,000 worth of Russian jewels smuggled into this country.

Newburgh Coal Prices.

Reports from Newburgh state that coal is selling at $10 a ton at the yard with a delivery charge of $1.50 a ton, making the total cost per ton of $11.50. That is somewhat cheaper than Kingston prices.

WILL NOT ACCEPT GERMAN PROPOSAL

By Telegraph to The Freeman.

London, April 19.—The United States has given emphatic intimation to the allies that it will not even consider the idea of letting Germany take over the debts which the allies owe America.

The International News Service correspondent learns authoritatively that this is the attitude of the Washington government—so far informal—to reports that have emanated from Berlin lately.

Secretary of State Hughes is believed to have already made it known to the allied governments that the United States does not contemplate re-entering the reparations discussions of the supreme council, all reports to that effect not withstanding.

Strong doubt was expressed by officials here today whether the German foreign minister, Dr. Walter Simons, will submit proposals that would prove satisfactory to the allies, especially France.

The conference of allied statesmen Saturday at Hythe is assuming growing magnitude in view of these facts. Premier Lloyd George is expected at that conference to urge the futility of occupying the Ruhr valley as a coercive measure. As an official put it today:

"If France can make the German miners work she deserves congratulations, but I doubt if they'll get a ha'penny's worth of coal out of the Ruhr district if they occupy it."

FRANCE EAGER TO SUPPORT U. S.

By Telegraph to The Freeman.

Paris, April 19.—Every day makes it more apparent that France is eager to give emphatic support to the United States in the controversy between that country and Japan over the Island of Yap. In return for this, as is equally apparent, the French expect America to give France her full moral backing in the contemplated policy of force against Germany on or after May 1, if Germany fails to meet the reparations demands.

L'Homme Libre, which is ex-Premier Clemenceau's newspaper, says today:

"Though England has not yet taken a definite attitude, and though Japan frequently gave France much appreciated support in the supreme council discussions, France has deliberately placed itself on the side of America in the Yap question, wherein the Americans have powerful arguments in their favor."

The paper adds significantly that it is to be hoped "America will reciprocate in a certain measure with regard to the application of the treaty of Versailles."

L'Echo de Paris says the additional German territory which France proposes to occupy is fifty miles long and sixteen miles wide and has 4,000,000 inhabitants.

Engineer Caused Wreck.

By Telegraph to The Freeman.

Washington, April 19.—The direct cause of the side collision between passenger trains of the Michigan Central and New York Central at Porter, Ind., on February 27, which resulted in the death of 35 passengers and two employes and the injury of 11 passengers, two employes and seven other persons, was the failure of Engineer Long, of Michigan Central Train No. 20, to observe and obey the indication of the home signal governing the movement of trains over the crossing at Porter, the interstate commerce commission announced today.

Ford Cars Collided.

Ford cars driven by William Rahders, a paperhanger living on lower Broadway, and Kenneth Herdman, a milk driver living on Snyder avenue, collided at the corner of Green and Main streets about noon today. Rahders was driving along Main street toward Wall street and Herdman was driving along Green street toward Pearl street. The Rahders car had one wheel smashed and was otherwise damaged. The Herdman car was also damaged.

Ambulance Calls Monday.

Police headquarters was notified Monday that a man named Kirkland Myers was found laying on the sidewalk at Fair and Franklin streets. He was removed to the Kingston City Hospital in the ambulance.

Miss Anna Moulin was removed from 24 West O'Reilly street to the Kingston City Hospital.

Joseph Boughton was removed from 39 Sycamore street to the Kingston City Hospital.

Shortridge Favors Ratification.

By Telegraph to The Freeman.

Washington, April 19.—Taking issue with his colleague, Senator Hiram Johnson, Senator Shortridge, new Republican senator from California, today urged ratification of the pending Colombian treaty in the senate and expressed the opinion President Harding is justified in requesting favorable action on it.

Seize Liquor and Still.

Shortly after six o'clock Saturday evening the Newburgh police arrested three saloon-keepers and took a considerable quantity of what is believed to be liquor. A still of ten gallons capacity and an apparatus for making home brew were also found and taken into their possession.

JERSEY CITY GETS THE BIG FIGHT

By Telegraph to The Freeman.

New York, April 19.—Jersey City gets the Dempsey Carpentier fight, scheduled for July 2.

Promoter Tex Rickard made this announcement at noon today.

Rickard is considering three sites in Jersey City for the building of an arena and will pick out a definite spot later.

In announcing his decision to give the fight to Jersey City, Rickard said: "Jersey City is admirably located, close to New York and easily reached from all parts of the metropolitan district. Police arrangements there, too, will be fine, and I am confident that the handling of the crowd will be more efficient there because of the advantages of the location."

MISS STIRLING HOLDS HER OWN

By Telegraph to The Freeman.

London, April 19.—Miss Alexa Stirling, American woman golf champion, held her own with the best of British women players in the first day's medal play for the gold challenge medal at Ranelagh today.

The Atlanta girl negotiated the first eighteen holes of the difficult course—a strange course to her—in 72. This tied the cards turned in by Miss Cecile Leitch, British women's champion, and Miss Grant Suttie, one of England's foremost women players. Miss Stirling played the first nine holes in 35 and the second nine in 37.

Had it not been for a stroke of ill fortune in driving for the sixteenth hole, Miss Stirling might have led the field. She lost a stroke by driving out of bounds.

The strength of Miss Stirling's drives, when at her best, was apparent. She got remarkably fine distance on the 15th, 17th and 18th holes.

The putting of the American champion excelled that of any of her competitors. Her driving compared very favorably with that of Miss Leitch, who is an exceptionally strong driver.

Miss Stirling played a great game with her iron clubs. She also displayed fine ability in making difficult approach shots and all this in a high wind.

Miss Leitch's opponent, Mrs. Alan MacBeth, turned in a card of 73. Mrs. MacBeth gave Miss Leitch a stubborn match and the British champion had to be on her game to turn in a better card.

FRUIT DEALERS CHANGING MINDS

At the last session of the common council a petition signed by a large number of fruit dealers of Kingston petitioning the aldermen to adopt an ordinance prohibiting the keeping open of fruit stores on Sunday was read, and referred to the laws and rules committee.

Since that time, however, a number of the signers have evidently had a change of mind, and a number have written to the city clerk asking him to strike their names from the petition.

One fruit dealer, who did not sign, when asked about the matter said that the reason for the asking the withdrawal of the names was due to the fact that when the petition was circulated some signed under the impression that every fruit dealer would sign. Just how true this is, of of course, is not known.

As a matter of fact, however, as far as Sunday closing is concerned it is not necessary to adopt an ordinance as the fruit dealers could easily reach an agreement among themselves to keep closed that day, and to so inform their customers.

The drug stores in Kingston for a number of years have had an agreement by which the great majority close on Sunday with the exception of one store in each section of the city which keeps open for a certain number of hours on the first day of the week. The other drug stores hang in the window a sign calling attention to the fact that the store is closed, but that the would-be customer would find a certain store open, and the hours it would remain open on that Sunday.

If the Sunday baseball question does not keep the council up too late this evening the fruit dealers' petition may also come up for action.

A Case in Catskill.

Former Mayor William D. Brinker was at Catskill Monday attending supreme court, Justice Rosch presiding, appearing for defendants in an equity action entitled Kipp against Chatfield and others, a mortgage foreclosure case. The parties reside in Greene county. Osborn, Bloodgood & Wilber are attorneys for the plaintiff. After taking testimony Justice Rosch ordered that briefs be submitted.

Making New York Dry.

By Telegraph to The Freeman.

New York, April 19.—Eleven hundred arrests for violations of the prohibition law have been made since the new state enforcement act went into effect two weeks ago. It was learned today. In making the arrests police confiscated one horse and wagon, four trucks and four automobiles because liquor was found in them.

MORRIS HYMES
Men's and Boys' Outfitters
52-54-56 N. FRONT ST.

STYLEWEAR
SUITS
W. L. DOUGLAS
PACKARD
SHOES
ARROW—IDE
SHIRTS
CLEAR STOCK
HATS
SWEET-ORR
OVERALLS
PANTS
WORK SHIRTS

MORRIS HYMES
52-54-56 N. FRONT ST.

KI-MOIDS
For INDIGESTION
In new granular form, dry on tongue, or with sicky or water, hot or cold, preferably hot.
QUICK RELIEF!
Price, 25-50-75¢
ALSO IN TABLET FORM
MADE BY SCOTT & BOWNE
MAKERS OF
SCOTT'S EMULSION 15

Don't Worry About Your Complexion Cuticura Will Take Care of It

If you make the Cuticura Trio your every-day toilet preparations you will have a clear, healthy skin, good hair, and soft white hands. Soap to cleanse, Ointment to heal, Talcum to powder and perfume.

Sample Each Free by Mail. Address "Cuticura Laboratories, Dept. 24M, Malden 48, Mass." Sold everywhere. Soap 25c. Ointment 25 and 50c. Talcum 25c. Cuticura Soap shaves without mug.

What a difference in styles, fabrics and tailoring!

Our clothes emphasize style, and their lines are held through long and hard service by hand-tailoring of sturdy all-wool fabrics.

They are different!

A. W. Mollett
CLOTHER & HABERDASHER
302 Wall St., Kingston.

Advertising
in this paper will bring good returns on the money invested

AFRICAN PRINCE COMING HERE

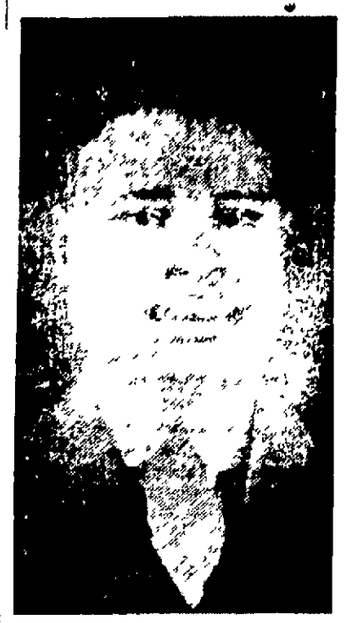

PRINCE MADARIKAN DEHIYI.

Prince Madarikan Dehiyi, a native of Lagos, Nigeria, West Africa, will be the guest of the Star of Bethlehem Missionary Society at St Mark's A M E Church, Foxhall avenue, on Wednesday evening, April 20, at 8 o'clock The prince is the grandson of Balogeu Igenio, a powerful Yoruba chief at Abeokuta, Nigeria, West Africa He will appear in his native costume and lecture His subject will be "The Result of Foreign Mission Work in Africa" All pastors, missionary boards, missionary societies and the public are invited by the Star of Bethlehem Missionary Society of St Mark's A M E Church to hear this native full blooded African He is a wonderful speaker. Admission free

AT THE THEATRES.

"Milestones" At Keeney's—"Harriet and the Piper" At Opera House.

The charm and appeal of "Milestones," the famous stage play by Arnold Bennett and Edward Knoblock, remains in the memories of these who saw it as had that of "The Old Homestead" or "The Music Master" It is this play that again lives in picture form that will be presented at Keeney's tonight. All that made the stage production a success has been retained in the screen adaption. A splendid all star cast portrays this masterpiece Joe Martin the great animal actor in "A Monkey Hero" is also featured tonight. Wednesday Enid Bennett in "Her Husbands Friends" will delight all Keeney patrons."

She who dances must pay her piper. A diverting drama of Harriet Piper who sought to be free from the shackles of convention. As the girl who is awakened from her dreamy waltz through life Anita Stewart in "Harriet and the Piper" at the Opera House again tonight and Wednesday, brings an unparalleled piece of artistry into her latest triumph. Larry Seamon in "The Suitor" also comes in for his share of triumphs as he has more laughs in this latest comedy that all previous hits put into one. Starting Thursday William S. Hart in "The Testing Block" also "Fatty" Arbuckle in "A Reckless Romeo."

Charles Dickens's up-to-date version of Oliver Twist is programmed at the Auditorium tonight starring Harold Goodwin as "Oliver Twist, Jr." You will meet "Fagan," Bill Sykes, Nancy and the Artful Dodger just as of old and have one of the pleasant surprises of the week. The Hallroom Boys will be there also Tomorrow Elmo Lincoln in "The Flaming Disc."

Ellenville vs. Saugerties.

Ellenville and Saugerties will play the fifth and deciding game in the armory April 20, and this game should be one of the hardest fought games ever played in Kingston. Ellenville has three sensational forwards in McDowell, Barley and Rippert and the Saugerties back court men will have to go at top speed to hold them in check. "Shady" Howe and "Pulley" Wilklow, the rival centres are well matched and the fans will see a pretty battle at the pivot. Saugerties has three crack offensive men in Deer,, Smith and Peters and Ellenville's husky defense men will spend a busy evening watching these boys. The Eagles of Kingston will play the crack Snyder Hose Five in the preliminary game at 8 oclock. Big game at nine.

Fine Ponckhockie Entertainment.

"The Minister's Wife's New Bonnet" presented by the members of the St. James M. E. Church in the Ponckhockie Union Church on Abruyn street, Monday evening scored a decided hit. All of the cast took their various parts with professional skill, and the musical farce comedy was presented in an able manner. It was one of the best amateur performances ever staged in that section of the city, and those who took part deserve great credit for their exceptionally fine work. After the entertainment ice cream and cake was served.

SEAGER.

Seager, April 18—W. H. Fairbairn motored to Kingston Saturday, accompanied by Wilbert Utter. Mrs. Anna Rundell and Mrs. Arch Fairbairn.

Henry Roosa left for New York city on Sunday afternoon expecting to return Tuesday with Jay Gould's motor truck.

Dairy and farm inspectors were through this place last week.

Mr. and Mrs. George Armstrong and George, Jr., and Miss Hazel Fairbairn, went by auto to Dolht on Sunday, and while there, were guests of Mr. and Mrs. G. Richard Avery, formerly of this place.

KEEP IN MIND—

—Advertisement

In a new size package

LUCKY STRIKE

10 cigarettes for 10 cts
Handy and convenient; try them. Dealers now carry both sizes: 10 for 10 cts; 20 for 20 cts.

It's Toasted

The American Tobacco Co.

APRIL STORMS IN THE OLD DAYS

The snow squalls Monday morning, between 6 and 7 o'clock, brought out reminiscenses of other April snow storms Charles C Ten Broeck, the retired Wall street druggist, said he remembered going on a sleighload one April 15th, "years back," to Hank Martin's, now Schoentag's on the Kingston-Saugerties road, and there were two four-horse sleighloads in the party. Marenus Van Nostrand, Civil War veteran, a member of the Old One Hundred and Twentieth regiment, who boards at the City Hotel, Main street, said that he well remembers having a sleigh ride in Kingston on April 17, 1868. A reporter on The Freeman tells that when he was a printer's devil at the office of the Kingston Journal, in the early 70's, among other duties he had to shovel the snow off the roof of the Journal office, Wall street, owned by William H. Romeyn, the publisher, the roof being weak because of the fires that had occurred in the building. One April 25th, about 1874, he shoveled paths of snow that was one foot deep all over the roof so that when it thawed the water would run to the front and back gutters, and he remembers that the late Henry D. Baldwin, foreman of the office, gave him an ivory one foot rule with which to measure the depth of the snow, which he did, and made a record of it on the whitewash wall of the office with a piece of blue chalk. In the memoranda of Boyd's Kingston and Rondout directory, of 1857, that was owned by J. D. Wilson, who dealt in hats and caps at 72 North Front street, then, there is written after April 20th, "Snowed all day with a stiff north wind, and part of next day. Fell enough to have made a foot in depth had the ground and weather been in condition to prevent melting." A memoranda in the same directory after the date, April 15th, states, "Snow fell 12 to 15 inches in Delaware county stopping the stages from running."

West Esopus House Warming.

West Esopus, April 19.—There was a house warming party and birthday combined at the home of Mr. and Mrs. Robert Hamel of West Esopus Saturday evening, April 16, in honor of Mrs. Hamel Relatives and friends gathered and all had a good time. Refreshments were served. All wished Mrs. Hamel many more birthdays.

FINE PROGRAM AT CITY HOME

Monday evening a most pleasing entertainment was gven at the City Home under the auspices of the St Vincent de Paul Society of St. Mary's Church A number of the members of the Knights of Columbus minstrel troupe gave a varied program of songs, dances and musical selections to the great delight of the patients of the home as well as a number of visitors The concert was under the direction of David Long, the lecturer of Kingston Council, K. of C., who introduced the members of his company who rendered the following program:

Selection .....Balfe's Orchestra
Vocal Solo .....Martin Dunn
Comic Song .....Robert Carter
Vocal Solo .....Clarence Schriber
Comic Song .....Thomas Murray
Vocal Solo ..... Thomas Dolan
Selection ..... Balfe's Orchestra
Fancy Dancing....Peter McCutcheon
Vocal Solo ..... Joseph Bradley
Comic Solo ..... Frank Oulton
Selection .....Balfe's Orchestra

At the close of the concert refreshments were served by a number of ladies under the leadership of Mrs Thomas Hayes and carnations which had been donated by Burgevin, were distributed to the patients.

Superintendent Edmonston in behalf of his guests thanked the entertainers and invited them to come again

The patients who enjoyed the evening immensely then gave three cheers and retired happily to their quarters

BIG INDIAN.

Big Indian, April 18.—Miss Effie Hamilton of South Cortright has been calling at Mrs. F. L. Mackey, last Wednesday.

George Orr and party left Buihshank Farm for the city, where he is engaged in business.

Nelson Murray returned after a short visit with relatives at the Branch.

Mr. and Mrs. George Lament made a trip to Kingston Saturday.

Twenty-four members of Riordan School Scout troop, under guidance of Capt. Houton, went to Camp Whitney at Smith Hollow for a week's stay, to set out 10,000 trees at Stateland in memory of J. Burroughs.

Temples of Wood.

The Shinto temples, says the American Forestry Magazine, are always constructed from the wood of the Japanese abervitae or hinoki.

Let Your Taste Decide!
In this way you may verify the claim for
POST TOASTIES
to SUPERIORITY among corn flakes

These substantial flakes are made of selected white corn, skilfully cooked, rolled and toasted to a delicious crispness. Their substantial texture prevents crumbling in the package and they don't break down when cream or milk is added.

Ready to Serve Economical

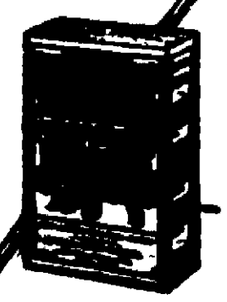

Made by
Postum Cereal Company, Inc.
Battle Creek, Michigan.

O. S. Hathaway Theatres Presentations

KEENEY'S THEATRE
CONTINUOUS
Tonight
ONE TO FIVE
20c
EVENING
SEVEN TO ELEVEN
28c

OBEDIENCE—The daughter of an English Lord is called upon to renounce the man she loved for family pride.

?

OR LOVE What was to be her answer? It meant casting off one or the other, her home and wealth, or her sweetheart.

An absorbing drama of three generations of lovers, depicting the endless struggle of caste and ambition against the call to mate.

SAMUEL GOLDWYN
Presents an All Star Cast in
"MILESTONES"
By Arnold Bennett and Edward Knoblock
An Elaborate Musical Arrangement
Don't Fail to Hear
"SILVER THREADS AMONG THE GOLD"
Muller's Concert Orchestra.

WEDNESDAY
Train and auto met head-on and they fell smashing into —LOVE! SEE
After they were divorced—Who paid the alimony? SEE—
ENID BENNETT, in "HER HUSBAND'S FRIEND"

SPECIAL FEATURE
JOE MARTIN
The World's Greatest Animal Actor in
"A MONKEY HERO"
He does more stunts than an army of funmakers.
Selznick News
Paramount Magazine

KINGSTON OPERA HOUSE

Why Do Girls Listen to Dangerous Proposals?

Down through the ages—woman has always been the object—as well as the obstacle of man's intentions—and attentions—so it in this story—HIGHLIGHTS AMONG LOWLIGHTS.

LOUIS B. MAYER PRESENTS
ANITA STEWART
in
HARRIET AND THE PIPER"

An enthralling journey through the realm of experience.

She got into the wrong game and she wept—she paid the piper.

She got into the right game and she laughed—somebody else paid the piper!

It is all an Intensely Interesting Life Study—

—ADDED FEATURE—
LARRY SEAMON
The King of Comedians, in
"THE SUITOR"
Spontaneous Laughter
A Laugh a Minute. The Joy of Living is Here.

THREE DAYS STARTING THURSDAY
WM. S. HART in "THE TESTING BLOCK"

TONIGHT
and
WEDNESDAY
28c
2:30—7—9

THE AUDITORIUM
TONIGHT
DAILY—2:30-7-9
15c

HAROLD GOODWIN, in
"OLIVER TWIST, JR."
Modernized from Charles Dickens's story by F. McGrew Willis.
See the famous Oliver and the Artful Dodger and Fagan, Bill Sykes and Nancy—scenes that millions know.
THE HALLROOM BOYS

WEDNESDAY, ELMO LINCOLN in "THE FLAMING DISC"

SHANDAKEN.

Shandaken, April 18.—George and John Eanist of Allaben are putting up an addition to the store of F. S. Osterhoudt.

Mrs. M. Crispell, who has been spending the winter with her daughter at Stony Point, N. Y., has returned to her home.

Percy White has moved in one of the bungalows of H. B. Linton at Lintonvale.

M. Gomulac of New York, proprietor of the Glenbrook, visited this place Wednesday, to make arrangements for the summer season.

The Rev. S. E. Sargent, of Franklin, N. Y., and Miss S. Warthington of Richmond Hill, N. Y., were guests of C. E. Wood on Thursday afternoon and evening.

There was no preaching service in the M. E. Church on Sunday, as the Rev. Lorin Hoscock was unable to return from his former charge in time, where he had gone to arrange removing to his new appointment, on the Pine Hill and Shandaken charge.

The Christian Endeavor business meeting will be held at the home of F. S. Osterhoudt on Wednesday evening, April 20.

Mr. and Mrs. Herbert Townsend of Phoenicia visited Mrs. Townsend's parents, Mr. and Mrs. R Livingston, the week end.

Services in the M. E. Church next Sunday. Preaching by the pastor, the Rev. Lorin Hoscock, at 11 o'clock. Sunday school at 10 o'clock and Christian Endeavor in the evening at 7:30. All are welcome.

Clean China and Bright Silver on the Dining Table—

Impress the guest with your desire to please. But have you ever considered that guests in your home see and use your bathroom too. That's why it should be equipped with

Modern Sanitary Bathroom Fixtures—Easy to Clean and Keep Clean.

See our display. Let us show you how easily and economically you may have a modern bathroom.

"Your Plumber"

Auto Bumpers.

Sherwin-Williams paint at Ten Broeck's Drug Store, 332 Wall street, Kingston, N. Y.—Advertisement.

Curious Masterpieces.

Literary masterpieces have been written on strange mediums. Sonnet poem, "Song to David," was written with a key on the walls of a madhouse. Coleridge once wrote a sonnet on a scrap of paper.

FUR FOR THE SPRING HAT

Fashion experts are evidently expecting a cold spring, for the fashions they have designed for that season have fur trimmings. This coat, trimmed with marmot, is worn over a dress of black and gray stripes.

USE OF TINTS AND COLORS

Best Judgment Should Be Used in Selecting Shades That Suit the Complexion.

A girl with delicate coloring and transparent skin should choose tints, rather than colors, lest she detract from the delicacy of nature's endowments, whereas the girl with the clear olive skin and sunkissed complexion can wear the vivid and intense colors that challenge her own.

Yellows, ochre and greens call for a very clear skin, whereas reds and its derivatives lend a glow that is flattering as do also the warmer shades of purple.

The eternal blue and green color scheme for the red-haired girl has at last given way to a range of colors in perfect harmony with or by contrast, running the gamut from a pale and faint pink to brilliant orange—which well offset the rare coloring of hair, which the minority of us, alas, are favored with.

As ever and ever in matters of taste and dress let us watch what the Parisienne does and what results she achieves with her enviable gift of savoir-faire in this field. Would she wear an unbecoming color? Not she. Yet she will, at times, flaunt a color perhaps unsuitable to her general style, yet so daringly will she wear this, so utterly regardless of consequences, that her very indifference becomes audaciousness and creates what is known as the bizarre. But unless this is done with super skill, it creates a vulgar, unpleasing impression and makes of the would-be-daring one an object of ridicule. This, needless to say, is well to avoid, for the truly well-dressed person is the one who does not challenge attention, but holds it nevertheless.

THE FOUR-SEASON HAT IDEA

According to Plan, Women Are to Be Educated in Wearing Headgear Suitable to the Time.

The seasons in hats have done more than overlap, as a matter of fact. They have been so juggled that women have found themselves wearing straw, flower trimmed hats in January and fur trimmed and heavy velvet chapeaux during the sweltering days of midsummer.

According to plan, women will be gradually educated to the four-season idea, wearing dainty hats that are suggestive of spring during the brief but delightful period; flower trimmed, filmy hats during the summer months and as the cooler weather comes on they will gradually change the character of their headgear so that fur and fur trimmed hats will actually be seen only when fur wraps and fur trimmed suits and coats are comfortable and becoming.

The hat entirely of fur is a favorite with this winter, but the fabric and fur combination, or the fabric hat with a mere touch of fur in its trimming is made popular.

Fixing Stocking "Runs"

Here is a satisfactory method for mending "runs" which work such havoc with stockings. Use a fine crochet hook, pick up the dropped stitch, run the next loop through it and continue the length of the run, picking up every stitch or thread in turn and running it through the stitch on the needle. At the end fasten securely with needle and thread. In case of a wide run, where two or more stitches have been dropped, take each stitch and work in a straight line. If carefully done the mending will not be noticeable and the stocking will be given a new lease of life. It is easier to take the run as soon as you see it has started.

The Brown's Drug Store
222 Wall street, Kingston, N. Y.
Sherwin-Williams paints.—Advertisement.

ANYWHERE, ANYTIME—300.
—Advertisement

Houseware Sale Continues Wednesday--Dollar Day Thursday

BEFORE YOU
Buy, Re-Paint, Re-Finish, Re-Decorate

See our large stock of Wall Paper and Paints on the Second Floor.

SEE THESE SPECIALS:

PITCAIRN BANZAI WHITE ENAMELS
Regular Price 70c. **Special** 63c
Regular Price $1.30. **Special** $1.19
Regular Price $2.55. **Special** $2.15

OATMEAL PAPER
30 inches wide, fast color two-ply paper.
Regular Price $1.00. **Special** 73c

STOVE PIPE ENAMEL
For pipes, furnaces, oil stoves, gives a high luster.
Regular Price 35c. **Special** 29c
Regular Price 25c. **Special** 21c

BARN AND ROOF PAINT
Brown, Red and Gray. **Gal.** $1.95

WEDNESDAY SPECIALS
3 cans Kirkman's Scouring Powder for 14c
5 cakes Small Ivory Soap for 33c

THURSDAY SPECIALS
3 pkgs. Kirkman's Large Soap Powder for 76c
5 cakes Goblin Soap, reg. 7c kind for 23c

ROSE-GORMAN-ROSE

HOUSEWARE SALE SPECIALS
ON SALE ALL THIS WEEK

WILLOW CLOTHES HAMPERS
WITH COVER, ROUND OR SQUARE.
Medium, Reg. Price $7.50. SPECIAL $5.98
Large, Reg. Price $8.75. SPECIAL $6.98
Extra Large, Reg. Price $9.75. SPECIAL $7.98

WHITE ENAMEL CLOTHES HAMPERS, OBLONG OR SQUARE
Small, Reg. Price $6.75. SALE PRICE $5.39
Medium, Reg Price $7.25. SALE PRICE $5.98
Large, Reg. Price $7.75. SALE PRICE $6.25

HARD WOOD SPLINT CLOTHES BASKETS
Small, Reg. Price $2.05. SALE PRICE $1.69
Medium, Reg. Price $2.19. SALE PRICE $1.79
Large, Reg. Price $2.25. SALE PRICE $1.89
Extra Large, Reg. Price $2.39. SALE PRICE $1.98

OVAL SPLINT WOOD CLOTHES BASKETS
Medium, Reg. Price $1.80. SALE PRICE $1.50
Large, Reg. Price $1.98. SALE PRICE $1.60

WILLOW CLOTHES BASKETS
Small, Reg. Price $2.19. SALE PRICE $1.75
Medium, Reg Price $2.95. SALE PRICE $2.30
Large, Reg. Price $3.39. SALE PRICE $2.69

BY ACTUAL TEST R-G-R VALUES ARE BEST---COME AND BE CONVINCED

DOLLAR DAY SPECIALS
ON SALE THURSDAY

LADIES' ENVELOPE CHEMISE, white and flesh batiste, lace and embroidery trimmed, full sizes, Value $1.25 and $1.59, for $1.00

LADIES' MUSLIN DRAWERS, good firm material, circular and straight. Value 79c, 2 for $1.00

FLESH AND WHITE CREPE AND SATEEN AND BATISTE BLOOMERS, sizes 27 and 29. Value $1.25 and $1.49, for $1.00

LADIES' MUSLIN GOWN, lace and embroidery trimmed, good firm material, full sizes, value $1.59, for $1.00

LADIES' COLORED AND WHITE VOILE WAIST and colored striped madras waists, sizes 36 to 46, trimmed and tailored styles, excellent garments. Value $1.25 and $1.59, for $1.00

FLESH SATIN AND SILK CAMISOLES, value $1.25, for $1.00

MIDDY BLOUSE, white, co-ed and regulation, sizes 10 to 20. Value $1.49. Sale Price $1.00

SATEEN AND GINGHAM UNDERSKIRT, black, dresden effects and striped gingham. Value $1.25 and $1.49. Sale Price $1.00

LADIES' MUSLIN UNDERSKIRT—Lace and emb embroidery trimmed, excellent material. Value to $1.59. Sale Price $1.00

CHILDREN'S CREEPERS AND ROMPERS, excellent ginghams and chambrays, sizes 2 to 6 years. Sale Price $1.00

LADIES' DRESSING SACQUE, light and dark grounds, good percale, neat figures and stripes. Sale Price $1.00

LADIES' BUNGALOW APRON, excellent garment, full size, light and dark percale, shirred and belted numbers. Sale Price, each $1.00

LADIES' CORSET COVER, lace and embroidery trimmed, sizes 36 to 44, excellent garments. Value to 79c. 2 for $1.00

LADIES' FLESH BATISTE AND JERSEY BLOOMER, sizes 25 and 27, reinforced, good garment. 2 for $1.00

WOMEN'S PURE SILK NOVELTY HOSE, two-toned lace hose with lisle garter top, and double sole. Value 98c, 2 pair for $1.00

WOMEN'S MERCERIZED LISLE HOSE, with garter top and double sole, in black, white, grey, navy and cordovan. Value 69c, 2 pair for $1.00

WOMEN'S MEDIUM WEIGHT COTTON HOSE, with flare top, double sole, colors black, white and cordovan. Value 29c, 5 pair for $1.00

CHILDREN'S RIBBED COTTON HOSE, with wide or narrow rib, black and white, sizes 6 to 11. Value 29c and 35c, 5 pair for $1.00

40 IN. PLAIN AND FIGURED VOILES, Reg. 59c. Dollar Day, 2½ yds. $1.00

36 IN. WOOL MIXED SERGE, all colors, Reg. $1.00. Dollar Day, 1½ yds. $1.00

35 IN. ALL SILK TAFFETA, full line of street and evening shades, Reg. $2.25 yd. Dollar Day, ½ yd. $1.00

36 IN. SILK MIXED SHIRTINGS, white ground, with colored stripes of pink, blue, green, etc. Reg. $1.39. Dollar Day, 1 yd. $1.00

36 IN. SILK, mixed crepes, comes in pink, blue, rose, tan, grey, copen, green, black, white, etc. Reg. 59c. Dollar Day, 2½ yds. $1.00

LADIES' SUMMER WEIGHT PANTS, lace trimmed, Reg. 59c, 2 for $1.00

MISSES' UNION SUITS, summer weight, low neck and no sleeves, in 2, 3 and 4 yr. Reg. 50c. 3 for $1.00

Brass and Iron Beds

Everyone knows we carry right in stock the largest line of Beds and Bedding.

BRASS BEDS—Large assortment, special reductions. Prices range from $24.50 to $45.00

WHITE ENAMEL BEDS, 1½ in. post with heavy fillers. SPECIAL $10.98

WHITE ENAMEL BEDS, 2 in. continuous post. SPECIAL $15.98

BABY BASSINETTES, white enamel with woven wire springs. SPECIAL $4.49

BABY CRIB, White enamel with slat effect, sanitary woven wire springs. SPECIAL $12.98
Cotton mattress to fit, $3.75.

BED SPRINGS, rope edge, woven wire center, strap and helicon support, in all sizes. SPECIAL $6.98

CABLE WIRE BED SPRING with helicon ends, will not sag, with a manufacturer's guarantee 25 years. SPECIAL $12.98

COTTON FELT MATTRESSES, roll edge, 2 part, fancy ticking. SPECIAL $10.98

SLIDING COUCH, Special rome link fabric, helicon end support when extended makes 4 foot width, complete with cotton mattress. SPECIAL $12.98

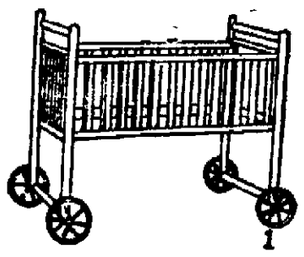

O CEDAR MOPS AND POLISHES
4 oz. bot. Reg. 30c. SALE 19c
12 oz. bot. Reg. 60c. SALE 39c
Qt. cans, Reg. $1.25. SALE 98c
Half Gal. Reg. $2.00. SALE $1.59
Gal. can. Reg. $3.00. SALE $2.39
$1.25 Polish Mop for 98c
$1.50 Polish Mop for $1.19
$1.75 Polish Mop for $1.39
$1.25 Dusting Mop for 98c
$1.50 Dusting Mop for $1.19
$1.75 Dusting Mop for $1.39

PERFECTION OIL STOVES
One burner, low. SPECIAL $5.85
Two burner, low SPECIAL $11.75
Two Burner $16.65
Three Burner $22.50
Four Burner $28.35

GREY ENAMEL SAUCE PAN
Extra heavy, full 3 qt. with cover. 95c value 69c

STONE CROCKS OR JARS
¼ gal. Reg. Pr. 10c, Sale 8c
½ gal. Reg. Pr. 13c. Sale 11c
1 to 6 gal. Reg. 18c. Sale ..... 15c gal.
8-10-12 gal. Reg. Pr. 21c. Sale ..... 18½ per gal.
15 to 20 gal. Reg. Pr. 25c. Sale ..... 22c per gal.
25 and 30 gal. Reg. Pr. 30c. Sale ..... 26c per gal.

STONE JUGS
1 gal. size, Reg. 25c. Sale 21c
2 gal. size, Reg. 50c. Sale 42c
3 gal. size. Reg. 75c. Sale 62c

GALVANIZED WARE

GALVANIZED ASH CANS
Reg. Pr. $2.25. SALE PRICE $1.98
Reg. Pr. $3.75. SALE PRICE $3.29
Reg. Pr. $3.98. SALE PRICE $3.49
Reg. Pr. $4.19. SALE PRICE $3.69

HEAVY GALVANIZED WASH TUBS
Stationary Handle
Med., Reg. $2.10. SALE $1.79
Large, Reg. $2.29. SALE $1.89
Extra large, Reg $2.45. SALE $2.09

GALVANIZED TUBS, EXTRA HEAVY
Med., Reg. $2.25. SALE $1.98
Large, Reg. $2.49. SALE $2.19

GALVANIZED WASH TUBS
Medium weight—drop handle.
Med., Reg. $1.49. SALE $1.29
Large, Reg. $1.65. SALE $1.45
Extra large, Reg. $1.59. SALE $1.59

GALVANIZED GARBAGE CANS
Extra heavy with cover.
Med., Reg. $1.98. SPECIAL $1.75
Large, Reg. $2.50. SPECIAL $2.19
Ex. large, Reg. $2.59. SPEC. $2.25

BLACK ENAMEL MOP WRINGERS
Reg. Price $4.65. SALE $3.98
Reg. Price $5.19. SALE $4.49

GALVANIZED FOOT TUBS (Heavy)
Reg. Price $1.85. SALE $1.69

METAL RED ENAMEL FOOT TUBS
Reg. Price $2.10. SALE $1.89

BLUE ENAMEL COMMODE PAILS
Reg. Price $2.35. SALE $1.98

GALVANIZED GARBAGE CANS
Lock Cover Garbage Cans
No. 000, Reg. 98c. SALE 89c
No. 02, Reg. $1.59. SALE $1.39
No. 03, Reg. $1.89. SALE $1.59
No. 04, Reg. $2.29. SALE $1.98

DOLLAR DAY SPECIALS
ON SALE THURSDAY

50c PILLOW CASES, size 45x36, full bleached, has a deep hem, is made of a good quality muslin, free from dressing. Special, 3 for $1.00

12½c HUCK TOWELS, hemmed ends, good size, bleached, 12 for $1.00

25c TURKISH TOWEL, hemmed ends, bleached, size 18x36, firmly woven. 6 for $1.00

APRON GINGHAM, fast color, blue and white, checks and plaids. 8 yards for $1.00

36 IN. CLOTH OF GOLD, an exceptionally fine cloth for undergarments. 6 yards for $1.00

25c TOWELING, an unbleached absorbent union linen crash, fast color border, 6 yards for $1.00

59c TABLE DAMASK, highly mercerized damask, bleached, good assortment of patterns. 2½ yards for $1.00

98c SOFA PILLOWS, oblong style, covered with cretonne, finished with braid, 2 for $1.00
2nd floor

TABLE OILCLOTH SPECIAL, colored only, 1¼ yard wide, neat figures, 3 yards for $1.00
2nd floor.

49c CRETONNE, light or dark colors in floral patterns, 36 inches wide, 3 yards for $1.00
2nd floor.

49c NAINSOOK, snow white, silk finish, 36 inches wide. 3 yards for $1.00

22c BLEACHED MUSLIN, 36 inches wide, spring water bleach, contains no dressing. 6 yards for $1.00

12½c AMERICAN PRINTS, white ground, black and colored figures and stripes. 10 yards for $1.00

MEN'S SHIRTS SPECIAL, made of a fine quality percale, guaranteed fast color, cut full size, 14 to 17. Special $1.00

BOYS' "KOVERALLS", the genuine "Koveralls," a play suit for boys and girls, size 1 to 8 years, khaki and blue. Reg. $1.25 kind. Special $1.00

BOYS' PANTS—Boys' Knee Pants, neat gray and brown mixtures, size 6 to 17 years. Reg. $2.00 kind. Special $1.00

CORSETS—Elastic top, long hip, flesh and white, all sizes, $1.50 quality $1.00

CORSETS, low bust, long hip, neatly trimmed, good quality coutil, $1.50 quality $1.00

BRASSIERES, good quality muslin, embroidery edge, 85c quality, 2 for $1.00

INFANTS' SLIPS AND SHORT DRESSES, 59c quality, 2 for $1.00

MAVIS TOILET WATER, Reg. Price $1.00, **MAVIS TALCUM**, Reg. Price 25c. Both for $1.00

DJER KISS FACE POWDER, Reg. 50c. Rouge, Reg. 50c. Talcum, Reg. 25c. All for $1.00

POMPEIAN DAY CREAM, Reg. 50c. Massage Cream, Reg. 50c. Talcum, Reg. 25c. All for $1.00

PALMOLIVE SHAMPOO, Reg. 75c. Hind's Honey and Almond Cream, Reg. 50c. Both for $1.00

LYDIA E. PINKHAM'S VEGETABLE COMPOUND, $1.00. Phillips's (small size) Milk of Magnesia 25c. Both for $1.00

PALMOLIVE SOAP, 14 cakes for $1.00

Kingston Daily Freeman.

TERMS:
Per Annum in Advance $7.50
Per Month 65c
Fifteen Cents Per Week.

Entered as Second Class Matter at the Post Office at Kingston, N. Y.

Published by Freeman Publishing Company, 3-9 Broadway, Kingston, N. Y. Jay E. Klock, President; Alfred DuFlon, Secretary; Harry DuBois Frey, Treasurer. Address, 3-9 Broadway, Kingston, N. Y. Louise M. Klock, Vice-President, 243 Albany Avenue, Kingston, N. Y.

Member American Newspaper Publishers Association.
Member Audit Bureau of Circulations.
Member New York Associated Dailies.
Official Paper of Kingston City
Official Paper of Ulster County

Please address all communications and make all money orders and checks payable to Freeman Publishing Company, 3-9 Broadway.

Telephone Calls:
New York Telephone—Main Office Downtown, 1878 Uptown Office 852

KINGSTON, N. Y., APRIL 19, 1921.

THE PUBLIC MARKET.

If a public market is to be established in Kingston for the sale of farm products, it is time somebody with authority to act becomes active in order that the benefits may be enjoyed during the coming summer.

Until recently retail dealers have opposed the public market in many cities because they supposed it would injure their business. Consumers have favored it because they expected it would result immediately in reducing their cost of living. Farmers seldom have been consulted.

Actual establishment of such markets has dispelled the popular belief that they are places thronged with people carrying market baskets who come to get "bargains" from innocent farmers wearing cowhide boots who do not know the value of their produce. In reality, people carrying market baskets are almost as scarce as the unsophisticated farmer, and in order to succeed the market must function chiefly as a wholesale market

The advantages of the public market were clearly set forth recently by the committee of the Chamber of Commerce which made a thorough investigation of the subject The committee which evolved the plan for a public market for Kingston had as members a retailer, wholesaler, farmer and business man, so it was thoroughly representative

Briefly summarized, the advantages of the public market as set forth by the committee are

Better facilities and saving in time for both buyer and seller.

Real competititon in furnishing products of good quality, which affords the buyer a chance for comparing the different grades of the particular fruit or vegetable he desires.

Thorough knowledge of the extent of the supply available for each day, resulting in the elimination of chance for deception as to the extent of supplies.

Prevention of loss of products which have become too ripe for shipment to distant markets, by their direct sale to retailer or consumer, which is an advantage both to the producer and consumer.

Elimination of the peddling farmer and the peddling make-believe farmer, neither of whom is an advantage to the producer, the consumer or the retailer.

Success of the plan depends on the farmer and the buyer both coming to market. The saving in time to both classes is a saving of money. During the growing season, when every spare minute can be put to good advantage on the farm, the saving of time now required in bargaining is of immense importance to the farmer. To the buyer, whether retailer or consumer, who is studying how to save time a system whereby buying may be done quickly, and efficiently appeals just as much as to the farmer.

Under the plan suggested by the Chamber of Commerce committee, neither an elaborate nor expensive plant or force is required. All that is needed at first is "a proper place with sufficient land for the wagons and trucks, paved with a hard smooth surface, and with benches or tables, covered in time and equipped with sheds and with a competent market commissioner in charge of, and having supervision over same, with proper rules for the regulation of same."

The plan is so simple and its benefits to everyone are so apparent it demands a trial, and the sooner the better.

OPPORTUNITY FOR PROOF.

Evidently the Mayors' Bureau of New York State had in mind personal experiences within its own membership when it decided to oppose the proposed state censorship for motion pictures on the ground that existing legal machinery was sufficient to regulate "movie" morals and that the existing National Board of Review is far preferable in efforts to advance the standard of pictures than the personnel of a force of subordinates under a state censorship board. With few exceptions, mayors of New York state are men of some political experience in their own cities. The man inexperienced in political affairs who is overwhelmingly elected could great enthusiasm because of his vastly superior ability over his adversary is less frequent than in former years. Political parties realize that the urban public studies local conditions and votes with the same degree of intelligence for local offices that is displayed by the rural population in biennial elections. Townships invariably pass judgment on their officials' records But however inexperienced a man may be when he becomes mayor, he rapidly learns of the political tricks by which it is attempted to saddle the public service with some grossly incompetent underling. The municipality which does not have at least one incompetent public employe whose chief aim is to procure an assistant to perform the work he is paid to do is a rarity in the United States. Sometimes mayors are hampered in the free expression of opinion concerning subordinates, but they know the result of entrusting any kind of public work to men unfitted by nature to do it. So when it was proposed to enlarge the field of opportunity for mismanagement by placing a gigantic enterprise under political control, they expressed themselves readily and with the utmost candor.

Burroughs Nature Club Notes

Copyright 1921.
By HOUGHTON MIFFLIN CO.

What do you want to know about nature subjects? Send any questions of general interest to the Nature Notes Department of this paper. Look for answers in this column.

Can You Answer These Questions?

1. Can baby alligators be raised as pets?

2. How do birds' wings differ in style?

3. What do bears eat in winter? Do they store food?

Answers in Tomorrow's Nature Notes

Answers to Previous Questions

1. Which is the biggest monkey?

Supposing the word "monkey" is here used to include apes, the west African gorilla is the biggest, averaging five feet or a bit more. It weighs about twice as much as a man of the same height. The gorilla has long back legs and short front ones, and can walk erect.

2 Are snakes any use?

Some snakes are useful to the extent that they catch small rodents like mice, that are harmful to human goods. In the New World we are not accustomed to the snake as a domestic animal, but in India and some other hot countries, harmless snakes are kept in many homes as rat catchers. This idea was urged in a reputable medical review not many years ago, as more hygienic than the custom of keeping cats for the same purpose.

3. What reading can you suggest on the care and habits of the Macaw? Can an amateur raise parrots? What food do they need? What book can I get on their care?

These questions from several sources are grouped, as one answer takes care of them. The department of birds, Bronx Zoological Gardens, uses Greene's "Parrots in Captivity" in three volumes. The book is out of print, but can be consulted in well-equipped public libraries; and occasionally can be picked up at second hand.

OUR DAILY PATTERN.

A Practical Set of Infant's Clothes.

3100—This pattern is cut in one size. It comprises a dress, a petticoat, a barrie-coat or pinning blanket and a slipper. Muslin, lawn, cambric, batiste, nainsook and silk are suitable for the dress. The petticoat may be of cambric or lawn. The barrie of flannel or flanneliette with band of cambric or muslin. The slipper of kid, satin, suede, felt or eiderdown. It will require 2⅝ yards of 36" inch material for the dress, 2¼ yards of 27 inch material for the petticoat with 2 yards of embroidery for the ruffle. The slippers will require ⅜ yard of 12 inch material and the barrie-coat ⅜ yard of 27 inch material for band, and 1 yard 40 inches wide for the skirt.

A pattern of this illustration mailed to any address on receipt of 12c in coin or 1c and 2c stamps by the Pattern Department, The Freeman, Rondout, N. Y. Be sure to state the size wanted.

Catalogue Notice.

Send 15c in coin or stamps for our up-to-date spring and summer 1921 catalogue, containing 550 designs of Ladies', Misses', and Children's Patterns, a concise and comprehensive article on dressmaking, also some points for the needle (illustrating 20 of the various stitches), all valuable hints to the home dressmaker.

The Sherwin-Williams Paint.

Ten Broeck's Drug Store, 327 Wall street, Kingston, N. Y.—Advertisement.

DON'T YOU FORGET—You

—Advertisement

THE LEGISLATURE KEPT PLEDGE

The Republican legislature of 1921 accomplished something. What it did may not be approved by each and every individual of the state. This would be out of the question whatever was done. But it can be said that the members of the majority tried to carry out the plan the governor outlined when he campaigned last fall telling the people what they might expect from a Republican administration. So far as possible the pledges of the Republican party have been kept, and there is another year in which more can be done to restore state affairs to something that resembles a business basis.

The legislature took up the biggest problems that have confronted any legislative body in years; after-war conditions made it imperative. Industrial and social elements were such that careful consideration had to be given to various subjects so that justice would be done for all This was the guiding thought of the administration The governor and the majority in both houses were a unit for the things that were right and sound.

Some step had to be taken to adjust traction affairs, to control state water power, reorganization of state departments, reducing the cost of government, law enforcement and various other matters of importance to the people as a wohle, not forgetting legislation to protect the morals of every community. There was much of the legislation that was controversial, and time will tell conclusively whether it was what the people desire. Governor Miller did not act until he felt sure that he was on the right track and the legislature followed his lead.

That the people will approve, and heartily approve, of the governor's determination for economy there is not a question of doubt. The people, in the only way they possess, have expressed their appreciation of his insistence upon lowering the expense of running the state. They are a unit for the things that will make for common decency, and they are a unit for the things that are intelligent, which prove that there are men of integrity and intelligence willing to give the state the best there is in them.

The legislature has proceeded along the course mapped out by the governor, and the members have been anxious to redeem the pledges of the Republican party. The party is bigger than any individual in it, and by the united effort that has been put forth, unrelentingly, and in the face of strenuous opposition at times, some good has been done. There have been legislatures which adjourned when the first question asked was, "What did they do?" and it was difficult to give anything definitely constructive. With the legislature of 1921 it will be unnecessary to evade, for the simple reason that the Miller administration, which means the governor and the Republican majority, can point at least to a few things that have been accomplished, and which required capability and courage.

WILLOW.

Willow, April 18.—Will Hoyt has moved back on his old place at Lake Hill. We are all glad to see Will again

Charley Lane and wife and Eugene Hoyt and wife, spent Saturday and Sunday in Maybrook, visiting Mrs. Lane's sister.

Miss Margaret Gould spent Saturday with Miss Ethelen Wilber.

Raymond Ford caught three fine trout, one day last week.

Herbert Lane made a business trip to Mount Tremper one day last week.

We are sorry to hear Mrs. William Van Wagner is very ill at this writing. Dr. Gross is attending her.

Marion Wilber split stove wood for Herbert Lane, Saturday.

The Rev. Mr. Compton spent a few days at his summer home, last week.

There was an old fashion carpet rag bee, at the home of Miss Emma Lane, Thursday. They all report a good time.

F. M. Hoyt spent the week end in Shady, with his sister, Mrs. Hannah Reynolds.

New Train At Rhinecliff.

The timetable of the New York Central Railroad will change on Sunday next. Heretofore train No. 61, which left Grand Central Station at 3:30 p. m. did not stop at Rhinecliff. This made it necessary for passengers for Rhinecliff and Kingston to alight at Poughkeepsie and to wait for the next local train and to transfer to such train for Rhinecliff. Mayor Canfield took the matter up with Mr. Miller, division passenger agent and has just been informed by him that the train hereafter will leave New York at 3:10 p. m. and will stop regularly at Rhinecliff.

TWENTY AND TEN YEARS AGO.

April 19, 1901—Aldermen voted to provide horses for all fire trucks.

Death of Oliver Sickler on Third avenue.

Sudden death of Benjamin Quick of Lawrenceville.

April 19, 1911—Mrs. George A. Francis died on Chambers street.

Arthur Rifenbary and Miss Mathilda H. Wilson married.

John T. R Hall and Miss Jane Isabell Lundy married.

Premiers Will Confer.

By Telegraph to The Freeman.

Paris, April 19.—The French foreign office today confirmed the report that Premiers Briand and Lloyd George will hold a conference at Hythe, England, Saturday. It will be preliminary to the session of the supreme council.

Federated P.-T. Association.

There will be a meeting of the Federated Parent-Teachers' Association in the high school Wednesday afternoon at 3 o'clock. All members are requested to be present as one of the articles of the constitution is to be acted upon and a two-third vote is necessary.

THE OFFICE CAT

By Junius

He Rolls His Own.

When the Eskimo's igloo caves in on his dome
And knocks all the bark from his scalp,
We pity the poor chap, without any home.
So all of us pitch in and help.

We subscribe to campaigns when the heathen Chinee
Needs sugar to put on his rice,
Or some cannibal tribe wishes ice for its tea,
Which is all, be it said, very nice.

We donate to this and contribute to that,
But there is no truth in the rumor
You hear that they're going to pass 'round the hat
For the poor, old, downtrodden consumer.

In this country of ours, we pick a shoveler because he knows how to shovel, but we choose a congressman because he can shake hands well.

It is hard to understand why we're all so equal that we charge the 100-pounder no more than the 200-pounder when we carry him in the passenger car. Via freight it's different.

"Mary Call the Cattle Home."

From the Sullivan (Ind.) Democrat.

For Sale—A registered milking short horn bull. $125.00. J. K. Coulson.

Courtesy.

In other people's business I am not inclined to meddle,
Horning in, I'm proud to say, has never been a fault of mine—
But frequently I wonder
What in the bloomin' thunder
The operator's doing while I'm waiting on the line.

One reason why poets sing so much of summer is because park benches are so chilly in the winter.

The white paper shortage doesn't seem to worry the editor of a Hartford City, Ind., paper, who tells of somebody being "burned by a hot stove."

A pessimist's idea of a good time is to glance over his pile of rent receipts.

A Washington (where we were kept out of war) paragrapher predicts that if sugar keeps on declining in price, taking candy from a baby will not be considered as grand larceny.

All Wrong.

"We are lost!" the captain shouted,
As he staggered down the stair;
"I thought it was a beverage
But 'twas tonic for the hair!"

MILTON.

Milton, April 18.—The Ladies' Needlecraft Society of the Presbyterian Church will hold a food sale in the church parlor from 3 to 5 o'clock Friday afternoon, April 23.

Edward B. Goehringer of New York city attended the funeral services of his aunt, Miss Belle Bingham, last Friday afternoon.

F. H. Smith has rented part of his residence on the north road to Peter Lehman.

Mrs. Aldrich Staples of Brooklyn visited her parents, Mr. and Mrs. Enoch Carpenter, during the past week.

The lecture on Degenerative Diseases of Adult Life, given by Dr. P. Bowdish, state department of health, in the Community House last Friday night, was largely attended and was very interesting. This lecture was the last one of the course.

Mrs. Grace Van Norden is visiting at Sunny Crest farm.

The Rev. N. D. Blakeney and family moved to Tivoli last Thursday.

The Rev. J. Leadbeater moved from Rhinebeck to this village last week and will act as pastor of the Methodist Church for the coming year.

Mrs. Nellie Dillingham of Auburn visited at the home of Mrs. Edward Young last week.

Mr. and Mrs. J. B. Ball have returned from a visit to St. Petersburg, Florida.

Henry H. Halleck, who has been seriously ill the past winter, is able to be out, attending to business again.

Some of our residents have been getting young goats from J. Hyde Price's goat farm on the north road. Unless the trouble of getting milk here is remedied our people will have to rely on goats' milk and raise their own goats for this purpose, but they will have to be careful that no one gets their goat.

Abram Wilkiow of Highland was a visitor in town last week.

Mr. and Mrs. Ernest Rhoden of Walkill visited Mr. and Mrs. L. Conklin, Sr., last week.

Miss Florence Perkins of Poughkeepsie was a recent visitor at the home of Miss Daisy Perkins.

Mr. and Mrs. Alfred B. Clarke have returned home from California, where they have been spending the winter.

Mrs. Henry DuBois has purchased a new Ford touring car.

Mrs. Carl Horgert of Bayonne, N. J., was a visitor at the home of Mrs. Everett Hyatt last week.

Miss Rachel Clarke of Highland visited in town last Sunday.

Miss Marjorie Blakeney, of the Central telephone office, has gone to Slatsh to reside with her parents.

Furniture of the Better Kind
Satisfy Yourself

The surest of all assurance is comparison. In no other way is value so convincingly proven. That is why we urge you to visit all good furniture shops before you decide to buy.

But whether you come to Stock & Cordts first or last you will buy at Stock & Cordts's if comparison of values weighs with you. And here is a point we wish to impress: you are most welcome to examine, to question and to compare. Under no circumstances will you be importuned to purchase.

Bed Room Suites.....$150.00 to $950.00
Dining Room Suites.....$150.00 to $1,250.00

RUGS AT GREATLY REDUCED PRICES

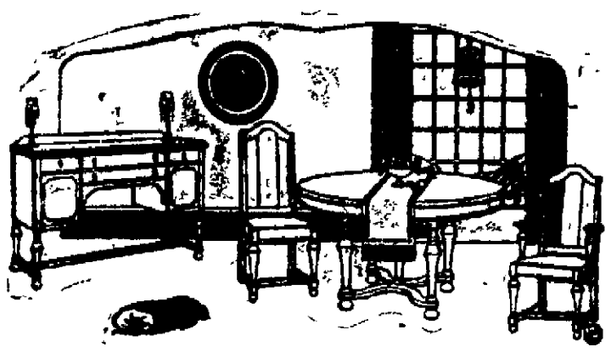

SPECIAL
For This Week

Jacobean Oak 9-piece Suite, 54 inch Buffet, 48 in. round Extension Table, China Closet, 5 Side and 1 Arm Chairs. Formerly $250.
NOW
$198.00

Agents Edison Diamond Disc Phonograph

THE HOUSE OF QUALITY
STOCK & CORDTS INC.
75 BROADWAY

Agents Edison Diamond Disc Phonograph

Putting Landless Man on Manless Land Will Solve Immigration Problem

Noted Southern Publicist Declares That Country Is Industrially Top-Heavy

By CLEMENT S. UCKER
Vice-President, Southern Settlement and Development Organization

THE problem of continued unrestricted immigration is one of tremendous importance to the future social, economic and political life of the Nation. Public sentiment seems to be crystalizing toward restriction.

There is no more inspiring picture in all the pages of history than the North American continent lying virgin, and the rapid, feverish haste, with which the peoples from the North of Europe conquered this continent, passed from the Atlantic to the Pacific, reduced our forests, harnessed our streams, opened our mines, tilled our fields, built our homes, in a few short years—less than two hundred—built this great and mighty nation.

In the past twenty years the stream of immigration has changed very materially. Formerly it was almost entirely, from the North of Europe; from those whose blood had suffered no admixture, from those who were conservative, of an agricultural turn. Today that stream is largely made up of people from the South and East of Europe, more mercurial in temperament, in whose veins flow the fusion of many bloods consequent upon the great changes that took place at the time of the breaking up of the Roman Empire; and who brought upon their brows the stamp of a thousand years of misgovernment, and religious, social and economic oppression.

From Colonial days there was available 160 acres of land in fee simple title to each man who came to these shores, became naturalized, or declared his intention of becoming an American citizen. As fast as he came, generally speaking, he passed on to the frontier, secured his 160 acres, planted his feet in the dirt, became a part and parcel of the soil, learned to love the soil, became of the soil, and consequently became thoroughly and completely Americanized.

Now, what are the conditions today? Practically speaking, the Public Domain of the United States passed away twenty years ago, and it has become ever more difficult for a man readily to obtain 160 acres of free government land. According to official figures there are approximately 265,000,000 acres of land left in the continental United States, but most of this land represents mountain tops, mountain sides, canyons, semi-arid areas, areas of no fertility, where rainfall is slight, fitted chiefly for grazing, or unfitted for any use until water is brought upon it for irrigation purposes at great expense. All the balance of that princely domain has passed into private ownership. The Government no longer controls its title.

Copyright Bachrach

CLEMENT S. UCKER

What happened in the United States next afterwards? The stream of immigration was dammed. There was no longer any free Government land upon which the stream could flow. Immigrants began to settle down beside those of their compatriots who had come before them and accepted employment which promised the highest wage or the largest remuneration quickly. They were welcome in the industrial cities. They were a club over the head of union labor, and they furnished cheap labor. They were doubly welcome. This was our condition in 1914, and then the stream of immigration almost ceased for six to seven long years.

Now the stream has resumed its flow, apparently in increasing volume, and the whole question of immigration again presses for solution. If these immigrants are to come, and apparently some of them must come, then let us have the foresight and the wisdom to require that the great majority of them shall be Americanized "with their feet in the dirt."

The greatest problem confronting the American people today is to be assured of an adequate supply of food and raw materials. This nation has become top-heavy industrially, at the expense of our agricultural life, and the fact will become more apparent as the years go by. The free lands of the United States are gone. Not more than one-third is today in use. There is a very distinct abandonment of rural life. We have more unused and idle land in the South available for settlement than is left in the Public Domain of the United States, but it is in private ownership.

More Idle Land in South Than in All Public Domain of United States

What seems to be at the bottom of this? I apprehend it is the problem of land tenure, the ever increasing volume of absentee landlords and the consequent increasing volume of landless tenants. This question of land tenure must be solved by the individual States sooner or later, whether we have immigration or not. California has already blazed the way through her State Land Settlement Commission.

The Federal Farm Loan Bank is no remedy for this situation. The Federal Farm Loan Bank will loan 50 per cent. of the value of a farm to the purchaser, all conditions being satisfactory but where is the man who has not the first 50 per cent. going to get it?

He and the immigrant are on the same basis. Under existing conditions their case is hopeless So we pass onward to the day when the majority of our farms are owned by absentee landlords and operated by tenants, unless the tenants be checked by the activities of the States who have been wise enough to take a lesson from the histories of Northern European countries, Australia and New Zealand, and provided the necessary State machinery and long time loans to enable the landless man to unite in beneficial conjunction with the manless land, a process by which that man may become the contented owner and the beneficial user of that land. The question of immigration is of the highest importance, but if we are to have continued immigration in any volume, it is necessary also to solve our problem of land tenure so that the great majority of those who come shall not be permitted to stagnate in the industrial centers, but shall be placed upon the land and Americanized "with their feet in the dirt."

Note—This article is one of a series by leading authorities who are co-operating in a nation-wide effort to arouse the public to a realization of the need, so strikingly pointed out by Frances A. Kellor in her recent work, "Immigration and the Future," for an adequate official study of all phases of the immigration problem.

A REAL HAIR SAVER

Found at Last—Stops Results at Once or Nothing to Pay.

If your hair is thinning out, gray, brittle, lifeless, full of dandruff, and your head itches like mad, quick action must be taken to save your hair.

Don't wait until the hair root is dead for then nothing can help you.

Get from your druggist today a bottle of Parisian Sage—it's perfectly harmless and there's nothing else you could use that's quite so simple, safe and effective.

You will surely be delighted with the first application. Your hair will soon look more abundant and radiant with life and beauty—all fluffy curls and your scalp feels cool and comfortable.

Parisian Sage is in great demand by women who always "look their best" because it does not stunt the hair, and keeps it lustrous, soft and fluffy.

If you want to save your hair, and start a new growth, don't delay—begin using Parisian Sage now—delight Mr. Brill drug store will supply you and return your money if it does not give perfect satisfaction.

CHIROPRACTORS

Froude & Mac Kinnon

GRADUATES UNIVERSAL and PALMER SCHOOLS
Seventh Year of Successful Practice in Kingston and Vicinity.
330 FAIR ST., KINGSTON
(Uptown Post Office Building)
Phones:
770 (Office)
768-W and 1063-J (Residence)
Hours:
10:30-11:30 a. m. 2-4; 7-9 p.m.

STATE OF NEW YORK—SUPREME COURT—ULSTER COUNTY.
JOHN E. HARDENBURGH, [illegible] EDITH L. PARADIS, [illegible] BEETS and CATHERINE MARY BEETS,
TO THE ABOVE NAMED DEFENDANTS:
YOU ARE HEREBY SUMMONED to answer the complaint in this action and to serve a copy of your answer on the plaintiff's attorney within twenty days after the service of this summons, exclusive of the day of service, and in case of your failure to appear or answer, judgment will be taken against you by default for the relief demanded in the complaint.
Trial venue fixed by the County of Ulster.
Dated June 3rd, 1920.
JOHN E. HARDENBURGH,
Attorney for Plaintiff,
Kingston, New York.
TO GEORGE W. BEETS and CATHERINE MARY BEETS:
The foregoing summons was served upon you by publication pursuant to an order of the Hon. Joseph [illegible] Judge of Ulster County, dated the 1st of April, 1921, and filed with the complaint in the office of the clerk of Ulster County at Kingston, New York.
Dated April 7th, 1921.
JOHN E. HARDENBURGH,
Attorney for Plaintiff,
Kingston, New York.
Office and Post Office Address, Kingston, N. Y.

It is not very often that an athlete who had reached the height of his fame a quarter of a century before is represented in his field by a son equally as good. But that is just the case with Bernie Wefers, Sr., and his son, Bernie, Jr. Twenty-five years ago Bernie, Sr., was the world's greatest sprinter. He held records galore, including the world's mark for 220 yards which stood the onslaughts of the world's greatest throughout the years until a few days ago Charley Paddock, the Coast star, was credited with smashing it. Today Bernie, Jr., is ranked with the best sprinters of the country. Under his father's experienced eye he is fast acquiring the speed and fine points of the game that made his dad famous. At present young Bernie holds many titles, but the question uppermost in the minds of American enthusiasts is "Can Bernie, Jr., regain the laurels which his dad held so many years?" Before the summer passes this question should be answered. For undoubtedly Young Wefers will meet Paddock in a race at the 220 yard distance.

ANNIVERSARY SPECIALS

FOR TOMORROW

Wednesday, April 20, 1921

All Wool Jersey Suits $12.98

Silk Lined Wraps - $14.98
(ALL WOOL VELOUR)

Sport Coats $10.98 and up
(ALL SILK LINED)

BROADWAY SAMPLE SHOP
Cor. Broadway and Cedar St., Kingston, N. Y.

SOCIETY NOTES.

Mrs. John Burke of 216 Mansion street, Poughkeepsie, announces the engagement of her daughter, Margaret C. Straley, to John C. Cochrane of New York and Atlantic City. The wedding will take place in the near futrue.

A delightful surprise party was held at the home of Miss Alma Koltz, 45 Gill street, on April 16. Games were enjoyed by all. Solos were rendered by Eileen Archambault, Edna Williams, Dorothy Wingert, Mae Murdock, Viola Mower and Edward Caughey. Speaking was by Alma Koltz and Pearl Archambault; novelty dancing by Dorothy Koltz and William Tubby. Those present were Sara Lankisky, Edna Williams, Pearl Archambault, Eileen Archambault, Mae Murdock, Alma Koltz, Ruth Krause, Helen Krause, Dorothy Wiengert, Dorothy Koltz, Margaret Storms, Viola Mower, Leroy Caughey, Edward Caughey, Ida Lankisky, Billy Tubby. Refreshment were served and all departed voting Miss Koltz a charming entertainer.

Mabel Purhamus was delightfully surprised at her home on Catherine street on April 18. A chicken supper was served and the tables was beautifully decorated with carnations and roses. After supper a solo was rendered by Mary McGowan and Chester Jansen. Those present were Mr. and Mrs. William Purhamus, Mrs. Sue Longendyke and children, James and Veronica, Mae Shambo, Ella Caughey, Mary McGowan, Ella Carson, Esther Boughton, Elizabeth Fredericks, Ada Jaletzka, Freida Jaletzka, Elizabeth Cassell, Mabel Purhamus, and also John Boughton, Howard Ilg, Harvey Miller, Chester Jansen, Joseph Sickler, Joseph Buchanan, John Fredericks, Anthony Perry, Calvin Hornbeck, George Hornbeck, Granville Quick, Gordon Purhamus. They all voted Miss Mabel a wonderful entertainer. All departed in the wee small hours of the morning wishing her many more happy birthdays. She received many beautiful presents from her friends.

Countryman-Bonse.

Asa H. Countryman of No. 23 Hurley Avenue, and Miss Rose E. Bonse of No. 4 Wall street, were united in mariage in Poughkeepsie on April 16, by the Rev. J. Addison Jones.

Burns-Larsen.

Mrs. A. M. Larsen and James Burns of New York city were married at the Church of St. Frances of Assisi 31st street, near 6th avenue, New York city, on Friday, April 15, 1921. Mrs. Larsen is a daughter of Mr. and Mrs. Patrick Cox of Allen street, Saugerties.

Soura-Wynkoop.

On Sunday, April 17, at Trinity rectory in Saugerties, the Rev. Kenneth R. Buchanan united in marriage Marshal Soura, son of Mr. and Mrs. Frank Soura of Canoe Hill and Miss Emma Wynkoop, daughter of Russell Wynkoop, of Cedar Grove. Congratulations will be extended to the newly wedded couple.

Wrolson-Fatum.

William Wrolson and Miss Florence Fatum, daughter of Mrs. Ella Mauterstock of Underwood street, Saugerties, were married by the Rev. T. E. Richards at the Congregational parsonage, Saugerties, Sunday, April 17. The newly-weds will have the best wishes of many friends for a happy wedded life.

DeCicco-Mayone.

Frank DeCicco of East Kingston and Miss Elvira Mayone were married in St. Mary's Church, Saugerties, Sunday afternoon, April 17, in the presence of a large number of relatives and friends. The Rev. Joseph G. Cushman performed the ceremony. A reception was held at the home of the bride's parents, Mr. and Mrs. Joseph Mayone, near the West Shore, after the ceremony.

Mauro-Buono.

Glasco, April 19.—Miss Julia Buono and Frank Mauro, Jr., were united in marriage in St. Joseph's Church at 3 o'clock Sunday afternoon by the Rev. Father John B. Eula. Mr. and Mrs. Frank Buono attended them. The beautiful bride was gowned in white georgette and satin. The bridesmaid wore a pale blue gown. After the ceremony a reception was held in Firemen's Hall, and a bountiful wedding supper was served by Mrs. Lydia Van Wart, caterer. Greco's band from Red Hook furnished the music for dancing. They are living in newly furnished rooms in the Mauro building.

Euchre and Dance.

On Wednesday evening, April 20, a progressive euchre and a dance will be held at the Knights of Columbus Hall for the benefit of St. Ann's Church, Sawkill. This dance and euchre promises to be one of the social events of the season. The favors are beautiful and numerous. Dancing will take place immediately after the games and it is sufficient to say to those who step the light fantastic that Merrill Keller's syncopated jazzapiines guarantee a dance long to be remembered. The object of this dance and euchre is one of charity, the proceeds to be given to the above named parish. Father Veith is placed in a very trying position, owing to the small number of parishioners in his parish, therefore your attendance at this affair will not only guarantee you an evening of pleasure but will go far in ministering those people in their direst hour of need.

Lyons Petroleum Company's

CASINGHEAD GASOLENE PLANT AT PHILLIPSVILLE, OKLA.

(Daily Capacity 10,000 Gallons High Gravity Gasolene)

The revenue to the LYONS PETROLEUM CO. from the operation of the above plant is equivalent to 8% on its entire outstanding capitalization. The company has also:

2 ADDITIONAL PRODUCING GAS WELLS—44 PRODUCING OIL WELLS

The company owns outright or has interests in 225 SEPARATE LEASES aggregating more than 25,000 acres, practically all of which is "proven" territory in one of the most consistently prolific oil areas in the world, and less than 1½% of its acreage has been actually developed.

Extract from a letter received at our office from Charles L. O'Neill, Publicity Director, Okmulgee, Chamber of Commerce, in reply to an inquiry from us:

"The Lyons Petroleum Co. of this city is one of the large producing and operating companies of the Okmulgee Fields ..... In my opinion one of the things that favor the Lyons Petroleum Company is the fact that it is operating in the Okmulgee Field, which is one of the greatest producing areas in the world and which is showing continually increasing production.

The Lyons Petroleum Co. is capably and conservatively managed. It has a substantial cash surplus. Its net earnings are many times its dividend requirements. It has paid 15% in dividends since Oct. 1, 1920. We are the direct representatives of the Underwriting Syndicate for the sale of LYONS PETROLEUM CO. stock.

$1.50 PER SHARE

Kingston Securities Co., Inc.

STOCKS and BONDS

272 FAIR ST., KINGSTON. Tel. 1927.

Ellenville—F. A. Fedeler Woodstock—O. S. Elsyn. Glasco—John Gallerie

First Quality Player Piano Rolls
$1.25 Word Rolls 49c
75c Regular Rolls 29c

VAN WAGENEN'S

Operated by THE ROSS STORES Inc.

Voile, Marquisette and Scrim Curtains
2 and 2 1-4 yards long
$1.00 to $2.98 pair

These Prices Show the Advantage of Buying Your Home Furnishings Here

$49.00 All-Wool 9x12 ft. Axminster Rugs $37.50
Made by Alexander Smith & Son's—seamless—in Oriental, Turkish and All-Over patterns. Suitable for any room. Very special at this price.

Smith's 9x12 ft. Seamed Axminster Rugs $32.50
A good heavy rug in all the wanted colors and patterns. A regular $39.50 value

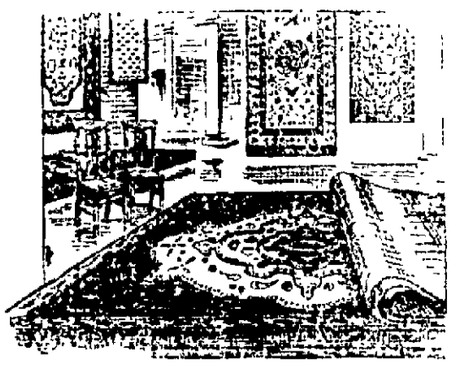

8—3x10—6 Axminster Rugs $34.50
Neat all-over designs and colorings—$49.50 value

9x12 Tapestry Brussels Rugs $23.75 to $39.00
All-Over and Medallion patterns and colorings to harmonize with any color scheme

8—3x10—6 Tapestry Brussels Rugs $22.50
All-over and Medallion patterns. Many colors and designs

27x54 Axminster and Tapestry Rugs $2.49 and $2.98
Every wanted design and color.

New Rag Rugs at 49c and $1.50
A new lot of 27x54 and 18x36 Rag Rugs in a variety of color combinations. Just the rug for bedroom or bath.

China Mattings 39c yard
116 warp in a variety of colors.

Japanese Mattings 50c yards
Floral patterns—very best grade.

Curtain Scrim 19c yard
Colored borders; yard wide; hemstitched and wide taped edges.

Dotted Swiss Curtaining 29c yard
36 inch dotted and figured drapery swiss for hall curtains and sash lengths.

Beautiful 59c Cretonnes 29c yard
A splendid offering of nice cretonnes in the most artistic colorings and effects for drapes, summer bed spreads, slip covers, pillow tops, fancy bags and box covers.

Curtain Marquisettes 29c to 79c yard
White and ecru. Wide tape bands, drawn work borders and plain edges.

Couch Covers $1.98 to $8.98
54x90 inches in a wide range of designs and colors, best quality

ATTENTION!
We are now in a position to make Fancy Pillows of every description, Window Drapes, Bed Sets, Portieres and Plain Drapery Work from goods selected from our stock.

Sale of Comfortables at Extraordinary Prices

Full Size Comforts Filled With the Best Grade of Cotton

$3.00 Silkoline Comfortables—Special at $1.98
Medium weight comfortable; fancy stitched; in an excellent variety of pretty and practical floral designs.

$4.50 to $5.00 Silkoline Comfortables $2.98
Light weight comfortables, covered with best Silkoline; filled with white cotton. 9 inch border.

$5.98 Silkoline Comfortables—Special $3.98
In a very pretty Persian pattern with plain Silkoline border.

$9.50 Silk Covered Comfortables $5.98
Attractive designs; superior grade; fancy floral silk center; solid color back and border. Filled with pure white cotton for Spring and Summer use.

DOLLAR DAYS——DOLLAR DAYS

TWO OF THEM

Thursday and Friday, April 21 and 22

Super Values in This Super Event Actual $1.50 and $2.00 Values

Join the Crowds.

Euchre and Dance.

On Wednesday evening, April 20, a progressive euchre and a dance will be held at the Knights of Columbus Hall for the benefit of St. Ann's Church, Sawkill. This dance and euchre promises to be one of the social events of the season. The favors are beautiful and numerous. Dancing will take place immediately after the games and it is sufficient to say to those who step the light fantastic that Merrill Keller's syncopated jazzapiines guarantee a dance long to be remembered. The object of this dance and euchre is one of charity, the proceeds to be given to the above named parish. Father Veith is placed in a very trying position, owing to the small number of parishioners in his parish, therefore your attendance at this affair will not only guarantee you an evening of pleasure but will go far in ministering those people in their direst hour of need.

New York Produce Market.

Wheat—Weak. May, 1221½; July, 1023½; winter, 156.

Corn—Weak. No. 2 yellow, new, 76½, white, 76½, mixed, 76.

Oats—Irregular. Fancy white, 52 @52½; ordinary clipped, 48½@49½; No. 1, 49½; No. 2, 49½; No. 3, 47½@48; No. 4, 46¾.

Rye—Weak. No. 2 western, 146 c. i. f. New York; state, 150 f. o. b. New York.

Barley Easy. Malting, 74@80 c. i. f. Buffalo, feeding, 61@69 c. i. f. Buffalo.

Hay—Quiet. No. 1, 150@155; No. 3, 110@125; clover mixed, 95@145.

Straw—Steady. No. 1 straight rye, 95.

Flour Dull. Spring patents, 725@800; straights, 600@700; clears, 650@690; winter patents, 700@775; straights, 750@800; clears, 600@700.

Potatoes Irregular. White, nearby, 150@200; Bermudas, 1000@1100; southern, 200@225.

Dressed Poultry Unchanged. Chickens, 26@50; fowl, 25@35; turkeys, 40@60; ducks, 30@40; geese, 25@35.

Live Poultry—Unsettled. Broilers, 50@110; fowls, 25@41; roosters, 40@30; roosters, 20@23.

Butter Firmer. Held and fresh. Creamery extra, 54½@55½; creamery firsts, 42@48; middle western, 46½@50½; state dairy, tubs, 38@46; fowls on fleece, 25@26½.

Cheese Firmer. Skims, fairs, 23; twenty years, 34@35; twenty years, 31@32; skims, 26@28.

Milk—The nominal wholesale price is 2.30 per 100 lbs. delivered in New York.

The Penny Was Lucky.

A Hot Springs man carried a lucky penny till it wore a hole in his pocket, through which he lost a $10 gold piece.—Arkansas Thomas Cat.

The Sherwin-Williams Paint (Unmixed)

S. W. P. is the most durable and economical paint. It costs less per job and wears longer. Sold at Ten Broeck's Drug Store, 322 Wall street, Kingston, N. Y.—Advertisement

WERE OUT—Yet.

—Advertisement

The Norman Gurling of Greenburgh, N. Y., [illegible] the identity and a description of [illegible] Gurling offers a reward [illegible] in the case of [illegible] the world—who is expected [illegible] distance of [illegible] are clipped and [illegible] down and brought [illegible] Gurling was alone in [illegible] tumbled down the wall [illegible] rushed to the wall and started to climb down the [illegible] A [illegible] the clothing of the battery [illegible] earned Club Net until [illegible] Mrs. Gurling collapse as the result of [illegible] death.

BOOKS PRESENTED TO ULSTER SOCIETY

The Chemical Foundation, Inc., Presents Copies of New Publication to Ulster County Society Members.

Through the courtesy of The Chemical Foundation, Inc., the members of the Ulster County Society in the City of New York have each received a copy of the latest addition to the Century Books of Useful Science, "Creative Chemistry," by Edwin E. Slosson, published by The Century Company, New York city.

The book is written especially for the layman and assumes no previous knowledge of the science from the reader. It describes in plain language the modern processes of the chemical industries and in a vivid, unfailingly entertaining style explains the political and social effects of the achievements of the present-day chemists. The series to which "Creative Chemistry" is the latest addition marks a definite break from the old theory that anything scientific must be dull. The books of the series are by experts in particular lines of science who put down in simple, non-technical terms the secrets of the special line of knowledge on which they are acknowledged authorities. Instead of bewildering the reader with laboratory jargon, they lead him along by easy gradations until he becomes fully acquainted with and intensely interested in the subject in hand. The result of such treatment of technical subjects is amazing to the layman who finds science most fascinating.

The Chemical Foundation simply requests the recipient to "Please pass this book along to the boys and girls who will be the men and women of America's coming generation."

The Chemical Foundation is without doubt one of the most imporant of America's corporations. It was organized at the suggestion of former Attorney General A. Mitchell Palmer when he was alien property custodian during the war, by members of the American Dyes Institute, the American Manufacturing Chemists Association and others engaged in various branches of the chemical industries, to buy from the alien property custodian and hold for the chemical industries and for the country at large the German-owned United States chemical and allied patents taken by the alien property custodian under the "Trading With the Enemy Act" passed by congress.

The Foundation is a Delaware corporation, capitalized at $500,000, and its officers and directors are: President, Francis P. Garvan, who succeeded Mr. Palmer as alien property custodian; vice-president, Col. Douglas I. McKay; secretary and treasurer, George J. Corbett, assistant secretary of the Central Union Trust Company of 80 Broadway New York city. Colonel McKay, who has innumerable friends throughout Ulster county, was chief of the New York aqueduct police during his residence in Kingston while the Ashokan reservoir and Catskill aqueduct were in process of construction. Later he was deputy and then police commissioner of New York city under Mayors Gaynor, Kline and Mitchell. He served during the war as colonel on the general staff of the army. He has been vice-president of J. G. White & Company, the well known engineers and builders of New York city.

Accompanying the presentation copy of "Creative Chemistry" is a notice issued by The Ulster County Society which states:

Fellow Member: Through the courtesy of The Chemical Foundation, Inc., 81 Fulton street, New York, the members of The Ulster County Society in the City of New York are privileged to receive this book.

We think you will find it interesting, as Dr. Edwin E. Slosson's book gives an insight into what progress in chemistry means to our future industrial prosperity.

MACDONALD DEWITT,
President.

JOSEPH DRAKE,
Secretary.

FRUIT PROSPECTS POOR

But Weather Has Favored Grass and Grain Crops.

The U. S. bureau of crop estimates reports that weather conditions in this state this spring have been favorable for farm work and for grass and grain crops, but not for fruit. The temperature during March was 10 degrees above normal and only 1½ degrees below the usual temperature for April. Meadows and pastures are starting early and the condition of winter wheat which usually averages about 88 per cent in this state at this time of the year, is now 96 per cent. The unseasonable warm weather has caused fruit buds to open too early and a large proportion of the cherry blossoms have been killed. In some places peaches, plums and apples have been badly hurt and there is considerable danger that further damage will be caused by frosts during the next few weeks.

There is no scarcity of men for farm work in this state for, according to the large number of reports from farmers received by the Ithaca office of the U. S. bureau of crop estimates, farmers expect to need 8 per cent less help than they did last year. Farmers around cities and factory towns report that many men are out of work but that few of them are seeking employment on the farms at wages which farmers can afford to pay. In the state as a whole, the available supply of farm labor on April 1st was reported to be 13 per cent greater than it was last year but still 10 per cent below normal. On account of the high rents in cities, there seems to be a larger proportion of married men than usual among those seeking work on the farms.

OLIVE BRIDGE.

Olive Bridge, April 18.—Meet Bashful Mr. Bobbs at Odd Fellows Hall, Olive Bridge, Friday evening, April 22nd, at 8 o'clock. A farce comedy in three acts will be given by local talent in their usual excellent manner. After entertainment a buffet lunch will be served. Both entertainment and lunch are under the auspices of the Shokan Lodge. Come and pass a very enjoyable evening.

GAS BUGGIES—There's nothing like being prepared

MICKIE, THE PRINTER'S DEVIL

By Charles Sughroe
© Western Newspaper Union

He Couldn't Stand the Shock!

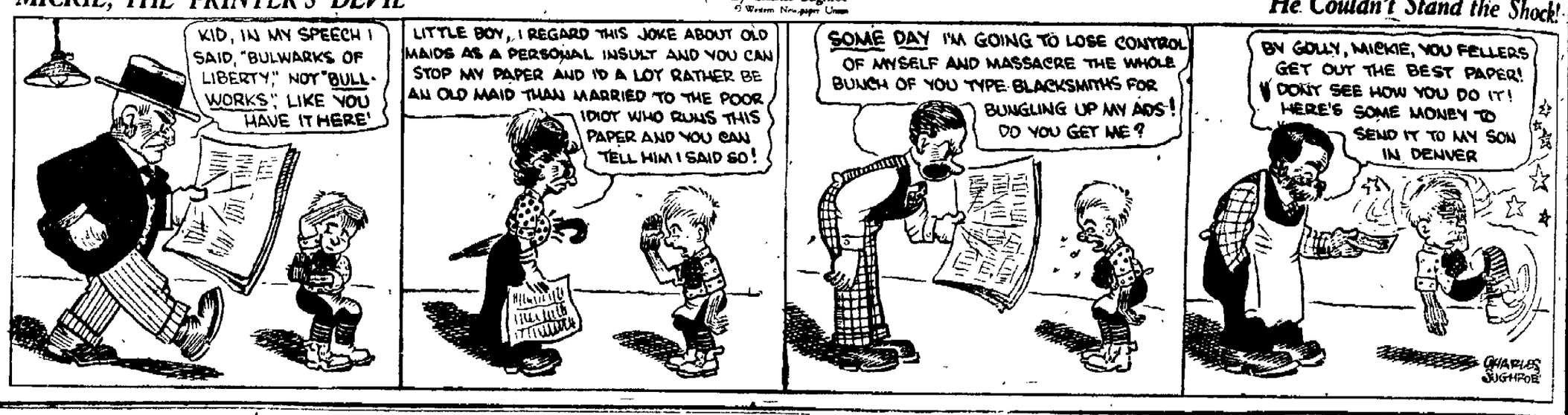

The Story of Our States

By JONATHAN BRACE

XXXV.—W. VIRGINIA

As the name implies, West Virginia was originally a portion of Virginia, the Old Dominion Colony. While its history is naturally yoked up with that of the Mother State, there are many points in which the two sections of Virginia were divergent and it was for this reason that West Virginia finally became a separate state.

The first white man who probably penetrated the wilderness of this Western region was John Laderer, a German surgeon, who went on a tour of exploration in 1669. In the same year, La Salle sailed up the Ohio and landed at several points in the present state. There was little colonization until 1732, when Scotch and Irish adventurers began to fill Western Virginia. They were encouraged but little, and, in fact, the King in 1763 declared that this part of the colony was Indian country and could not rightfully be settled. Colonization continued, however, and bitter warfare was waged against the Indians and the French who had come down from the North. In 1774 the battle of Pt. Pleasant was fought, which was one of the bloodiest of Indian conflicts.

The backwoodsmen who settled in the Western part of Virginia were entirely different types of men from the wealthy slave owners along the coast. Jealousies between the two sections arose and the Western countries felt great dissatisfaction at the way Virginia was governing them. The most marked point of disagreement was over the slavery question, and it was because of this that, when Virginia seceded from the Union in 1861, West Virginia took matters in its own hands. Delegates met at Wheeling, drew up a separate constitution, and declared their independence. Their application for admission into the Union was accepted by Lincoln, and in 1863 West Virginia became the thirty-fifth state.

It is often called the "Panhandle State" on account of its shape. Its area is 24,170 square miles, and it has eight presidential electors.

(© by McClure Newspaper Syndicate.)

STONE RIDGE.

Stone Ridge, April 18.—A reception will be given Rev. and Mrs. Weber in the Methodist Episcopal Church on Wednesday evening, April 20th. There will be a short programme of music and addresses beginning at seven thirty o'clock, after which there will be a social hour spent in the lecture room of the church. All are invited to attend who wish to give Mr. and Mrs. Weber a welcome to the church and community.

Rose Bloom and family and George Bloom and family have moved into the house formerly owned by Harry Felten.

The last lecture of the course which has been given by Dr. Bowditch under the Farm and Home Bureau was well attended, was very delightful as has been the entire course of five lectures.

A course of lectures on civics will next be taken up by the Home Bureau members.

LOOK ME OVER.—Adv.

—Advertisement

"THE LIGHT FROM ABOVE"

"Say, dad," said son, the other night,
"Why can't we have electric light
I'm tired of luggin' this oil can
Up 'tha' street to the grocery man."
Dad then looked around and grinned,
He knew his son just had him pinned.
"We can, my lad, the light is better;
I'll write CARL MILLER & SON a letter."

In a day or so, or perhaps better,
Sure enough we got a letter.
It started in to tell us that
They lived in a neat little six-room flat.
"How much will it cost," it read "to install
A light in each room and one in the hall.
I've promised to give my family a treat,
This sure is one that is hard to beat."

We answered the letter and told him that
'Twould cost fifty dollars to wire the flat.
He called at our office the very next night
Signed a light contract, our price was alright.

"SAFETY AND SERVICE"

We offer, subject to prior sale the following
FINE INVESTMENT BONDS

ABITIBI POWER & PAPER CO., Ltd.
CONSOLIDATED MORTGAGE 8% GOLD BONDS
Denominations: $100, $500, $1,000
Yield: 8%

SOUTHERN OIL CORPORATION
FIRST MORTGAGE 6% GOLD BONDS
Denominations: $500, $1,000
Yield: Over 8%

BUSH TERMINAL BUILDINGS CO.
FIRST MORTGAGE 5% GOLD BONDS
Denomination: $1,000
Yield: Nearly 7%

We also represent the Underwriting Syndicate for the sale of

LYONS PETROLEUM CO. STOCK
$1.50 Per Share
(Has paid 16 per cent in dividends in last 6 months)
Details of any of above on request

KINGSTON SECURITIES CO., Inc.
273 Fair St. Tel. 1927
Ellenville—F. A. Pedrerer. Gleen—John Galietta.
Woodstock—O. S. Rhyn.

D-A-N-C-E - D-A-N-C-E
PYTHIAN HALL
WEDNESDAY EVENING, APRIL 20, 1921.
Music by Shorter's Orchestra.
Concert from 8:15 to 8:45.

Use FREEMAN advertising regularly and conservatively and results will surely follow.

Safe Milk for INFANTS & INVALIDS

ASK FOR Horlick's The Original
Avoid Imitations and Substitutes.
For Infants, Invalids and Growing Children — The Original Food-Drink For All Ages
Rich Milk, Malted Grain Extract in Powder — No Cooking—Nourishing—Digestible

The Slogan: DO IT NOW!

IS PARTICULARLY APPLICABLE IN THE MEMORIAL LINE AS SPRING IS AT HAND.

The slump is about over. Business is again forging ahead.

The demand for memorial work is increasing. ARE YOU THINKING of your DEPARTED ONES, have you a suitable monument to mark their last resting place? If not consult us at once before the usual Decoration Day rush. We have a large variety of monuments to select from and our 21 years of experience is at your command. First Come, First Served.

Byrne Brothers
Broadway and Henry Street

Great Removal Sale of
S. BAKER & SON
7 EAST STRAND

We have only a few weeks left to remove to our new store, and therefore we offer below some very special prices to tempt anybody whether in need of the goods quoted below or not. Come and be convinced of the great bargains we are offering.

The aluminum ware which we have on sale is produced by the largest manufacturer in the world guaranteed by them, and also with our guarantee as well.

8 cup Percolators, reg. price $3.00, Our Special.....$1.60
10 cup Percolators, reg. price $3.50, Our Special.....$2.00
8 cup Octagon Shape Percolators, reg. $3.50, Our Special $1.80
10 cup Octagon Shape Percolators, reg. $4, Our Special $2.20
5 qt. Tea Kettle, reg. price $5.00, Our Special.....$2.79
7 qt. Tea Kettles, reg. price $7.00, Our Special.....$3.99
5 qt. Tea Kettles, Octagon, reg price $6.00, Our Special..$3.19
7 qt. Tea Kettles, Octagon, reg. price $8, Our Special...$4.39
5 qt. Tea Kettles, with inset, reg. $6.50, Our Special...$3.59
7 qt. Tea Kettles, with inset, reg $8.50, Our Special....$4.79
4 qt. Convex Sauce Pots with covers, reg. $3.25, Our Sp..$1.59
6 qt. Convex Sauce Pots with covers, reg $4, Our Sp....$2.00
8 qt. Convex Sauce Pots with covers, reg. $4.75, Our Sp..$2.40
10 qt. Convex Sauce Pots with covers, reg $5.75, Our Sp..$2.80
3 qt. Lipped Sauce Pans, reg. $1.98, Our Special.....$ .95
4 qt. Lipped Sauce Pans, reg. $2.49, Our Special.....$1.19
1, 1½, 2 qt. Lipped Sauce Pans, set, reg. $2.85, Our Special, set $1.65

S. BAKER & SON
7 EAST STRAND

To the Lady of the House:

We believe it will save you dollars and work to have the winter's supply of Celebrated D. & H. Lackawanna Coal stored in your cellar before house cleaning.

ORDER NOW.

Kingston Coal Company
Telephone 593.

RONDOUT SAVINGS BANK
20 FERRY ST.
J. GRAHAM ROSE, President.
DEPOSITS $5,000,000
Interest at rate of 4 per cent. per annum was declared for six months ending Dec. 31, 1920.
OPEN 10:00 A. M. to 3:00 P. M.
SATURDAY 9:00 to 12:00.

Ulster County Savings Institution
280 Wall St., Kingston
Incorporated 1851
Deposits Seven Millions
OLDEST and LARGEST SAVINGS BANK IN ULSTER COUNTY
Four Per Cent Interest
paid on all sums from five dollars to five thousand dollars.

KINGSTON SAVINGS BANK
273 Wall St., Kingston, N. Y.
MYRON TELLER, President
GEORGE BURGEVIN,
V. B. VAN WAGONEN,
Vice-Presidents
CHARLES TAPPEN, Treasurer
JAMES A. BETTS, Counsel.
TRUSTEES
James A. Betts. Ervin E. Nearpass
George Burgevin. Abram D. Rose
Zadoc P. Bates Charles Tappen
Sam Bernstein Myron Teller
Everett Fenster V. B. Van Wagoner
John E. Kraft Levan S. White
Delancy S. Mathews
Resources, Jan. 1, '21 $5,737,000
Money loaned on Bond and Mortgage. Interest payable semi-annually.
Interest on deposits compounded semi-annually.

Our Broadway Service Station Opens in a Few Days

WATCH FOR IT

Products and Service of the highest character will be offered and sold under our own brands and trademarks. No entangling price fixing agreements will be entered into.

Who Snapped The Whip?

The Automotive Dealers' Association, panic stricken, yesterday reduced their gasoline price to 29c per gallon, which is an open admission that their price fixing agreement would not stand the test of competition.

You are today paying 2c a gallon less than last week for your gasoline.

We Effected This Saving For You

Your patronage and support of OUR SERVICE STATIONS will insure you additional savings.

WE APPRECIATE YOUR ATTENTION.

Hudson Valley Oil Co., Inc.

WEISBERG TO OPEN MILLINERY

"Women's Wear," a leading trade weekly of New York city, published in the interest of merchants throughout the United States, prints the following in its issue of Saturday, from its travelling correspondent under date of Kingston, April 14: S. Weisberg, who operates a high class specialty shop here, will expand his business by establishing a millinery department. The opening of the new department will take place Friday, April 22. Mr. Weisberg has found that Kingston is a good field for a high class of apparel and believes that the success of his ready to wear and accessories departments will warrant the introduction of a section devoted to high grade millinery. "The people of Kingston are near New York, where they are in close touch with the latest developments in fashions," he declared, "and so they are keen for merchandise of the latest styles and high quality. Where in the past they were wont to go to New York for their needs, they have now found that they can obtain equally good styles, quality and service here, and this, coupled with pride in their home city, has led most of our local shoppers to buy at home."

Mr. Weisberg has engaged the services of Nellie Hall Stokes who will assist him in the purchase of models.

MATTERS BEFORE THE SURROGATE

In Surrogates' court the last will and testament of Thomas Southard, deceased, late of the City of Kingston, has been admitted to probate. The executor is Arthur A. Southard. The value of the estate is $500 real; $600 personal. Judge A. Betts is the attorney for the petitioner.

The last will and testament of Barbara Drautz, deceased, late of the City of Kingston has been admitted to probate. Marie Barbara Osterhoudt is named as executrix. The value of the estate is $2,500 real; $15,000 personal. The legacies are: Montrepose Cemetery, $100; Marie Barbara Buley, great grand daughter, $1,100; Marie Barbara Osterhoudt, $6,900, and $2,500 devise; Elizabeth Thompson, $6,900. Gill & Gill are the attorneys for the petitioner.

Letters of administration have been issued to Frances P. Tantillo in the estate of Leonardo Tantillo, deceased, late of the town of Lloyd. Value of estate $600 personal. John N. Vanderlyn attorney for the petitioner.

In the matter of the judicial settlement of the estate of Thomas Alexander Peden, deceased, late of the town of Rosendale, an order was granted directing the sale of real property. Testimony of two interested parties taken and adjournment taken until May 18th. Virgil B. Van Wagonen, attorney for the administrators. Henry Klein for a creditor. M. O. Auchmoody as guardian for infants.

In the matter of the appointing administrators in the estate of Elizabeth Weygant, deceased, late of the town of Marlborough, attorneys were heard and directed to file briefs.

The Apparel of Youth and Springtime

ALL well-dressed, happy-hearted young girls are beautiful. Are your Summer frills and fineries ready?

A varied warm-weather wardrobe is collected here for your inspection. We have avoided two objectionable extremes - - - in style and price.

Weisberg's

Specialty Shop

271 FAIR ST. KINGSTON, N.Y.

ORPHEUM THEATRE

4 BIG VAUDEVILLE ACTS 4

Featuring POLLY DARCEL'S COMEDY

Circus

Introducing the only Boxing Pony in Vaudeville

TONIGHT—Your Last Chance

Otis Skinner

America's Foremost Romantic Character, in

"KISMET"

Direct from Strand Theatre, New York

Matinee, 2:30 .....35c
Evening, 7-9 .....30c-40c
(Including tax.)

THE JOINERS.

News of Interest to Members of Fraternal Societies.

The following lodges hold regular meetings this evening:

C. S. Clay Lodge, No. 528, I. O. O. F., in Pythian Hall.

Northern Rose Lodge, No. 24, at 103 Cornell street.

Ladies' Auxiliary, No. 53, of Tappen Camp, No. 1, Sons of Veterans, at 635 Broadway.

Wichita Council, Degree of Pocahontas, at 5 Railroad avenue.

Kingston Lodge, No. 10, F. & A. M., 280 Wall street.

Mystic Court, No. 62, Order of the Amaranth, 3 East Strand.

Women's Benefit Association of the Maccabees, 14 Henry street.

The rank of Esquire was conferred upon a class of nine candidates Monday evening at the regular meeting of Franklin Lodge, No. 37, Knights of Pythias. Next Monday evening the rank of Knight will be conferred. There are a number of applicants now waiting the conferring of the rank of Page.

The district convention of the Seventh district, R. A. M., will be held Wednesday in Mount Horeb Chapter tabernacle, Wall street, at 3 o'clock. The degree work will be in charge of Right Excellent Dickerson and Righ Excellent Heath. It is expected that every chapter in the seventh district will be represented. At the evening session there will be a social hour and refreshments will be served.

Color in Diamonds.

Diamonds of delicate tints, reds and greens and blues, are immensely valuable, but where the tint is slight, it only destroys the diamond's beauty. Color and tints are due to the presence of impurities. Testing the genuineness of a diamond is difficult, and only an expert can be absolutely sure. Imitation gems are made sometimes by cementing a thin layer of real diamond on a glass or other crystal body. If such a gem is placed in oil the division between the real and fake crystal can be seen. There are a few other crystals that will cut glass, so that this test is not fully reliable. Ordinary fakes can be detected by touching a mill file over a corner of the gem. A diamond cannot be scratched. No acid will affect the brilliance of a diamond.

Not Once, but Many Times.

There is something better of the one understands until each has explained it to the other.—Life.

Robert E. Cox, of Belmont, Pa., a chief gunner in the navy, photographed at the White House after President Harding had personally decorated him with the highest award for valor—the Congressional Medal of Honor. The ceremony took place in the East Room of the White House on the seventeenth anniversary of the day on which Cox saved the battleship Missouri from destruction. After an explosion in a turret had set fire to powder in the adjoining handling room, Cox flooded the adjoining magazines of the Missouri at the risk of his own life. Thirty men were killed in the accident. Cox, as a warrant officer, was debarred from receiving the medal of honor by the law providing for its award only to enlisted men. Not until last February was special legislation enacted permitting an exception to be made in Cox's case.

Contents Intoxicating.

Some people can't stand prosperity. The horn of plenty has started many a man on a bust.—Boston Transcript.

The Mirror Candies.

Sold at The Broadway Drug Store, 322 Wall street, Kingston, N. Y. Advertisement.

AT LAST I'M HERE—Jan.

—Advertisement

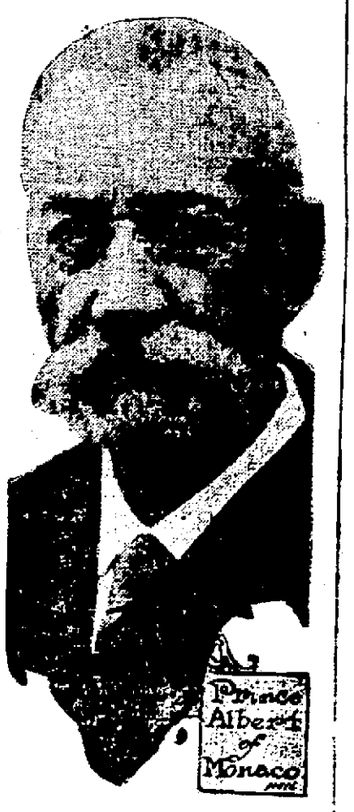

Albert, seventy-three-year-old Prince of Monaco, who recently arrived in New York, en route to Washington to receive the Alexander Agassiz gold medal. The medal to be bestowed on the Prince is the highest recognition of the National Academy of Sciences. It is to be awarded for his marine research activities. He is the world's foremost oceanographer and has made the study of the sea his major interest since he was eighteen years old.

Girls! Girls!! Clear Your Skin With Cuticura

Sample each (Soap, Ointment, Talcum) of Cuticura Laboratories, Dept. K, Malden, Mass. Sold everywhere.

OUCH! ANOTHER RHEUMATIC TWINGE

Get busy and relieve those pains with that handy bottle of Sloan's Liniment

WHAT Sloan's does, it does thoroughly—*penetrates without rubbing* to the afflicted part and promptly relieves most kinds of external pains and aches. You'll find it clean and non-skin-staining. *Keep it handy* for sciatica, lumbago, neuralgia, over-exerted muscles, stiff joints, backache, pains, bruises, strains, sprains, bad weather after-effects.

For 39 years Sloan's Liniment has helped thousands the world over. You are likely to be an exception. It certainly does produce results.

All druggists—35c, 70c, $1.40.

Sloan's Liniment

Life-Saving Stations *for* batteries of all makes

Get that examination NOW!

THAT is precisely the function of the Prest-O-Lite Service Station—to make your *present* battery last until it hasn't a leg to stand on; until it gasps and gives up the ghost.

And you won't be told that you need a new battery until all hope for the old one is gone. That's the Prest-O-Lite code of ethics on which the tremendous Prest-O-Lite business was built, and on which it will be maintained.

Go, therefore, with confidence that the Prest-O-Lite Service Man will give you his expert and honest opinion. If your battery is strong and healthy, he won't recommend medicine. Prest-O-Lite struck the "vice" out of "advice".

When you do need a new battery, you'll be glad to know that Prest-O-Lite is back to pre-war prices and that an allowance will be made on your old battery.

Get that examination *now*. The motoring season beckons you and a sound, strong battery.

Kingston Battery Service
71 North Front St.

Prest-O-Lite BATTERY SERVICE

Pull up where you see this sign

Prest-O-Lite *Storage Battery*

Uses less than one four-hundredth of its power-reserve for a single start—and the generator quickly replaces that.

Performing Duty.

Let us do our duty in our shop or in our kitchen, the market, the street, the office, the school, the home, just as faithfully as if we stood in the front rank of some great battle, and we would soon see that victory for mankind declared upon our bravery, strength and skill. When we do that, the frontiers of all will be secure in that great army which achieves the welfare of the world.—Theodore Parker.

And There You Have It.

Elizabeth, when asked the age of her two brothers, answered, "I am older than the tallest one and taller than the oldest one."

Widely Smoked Long Ago.

Smoking among women started when Sir Walter Raleigh offered the "divine weed" to Queen Elizabeth, but he almost paid the penalty with his life. So very sick did the few whiffs of tobacco make the royal lady that courtiers whispered Master Raleigh had poisoned her, and dark looks were his portion. Her highness recovered, however, and took a truly Elizabethan revenge by making the countess of Nottingham and all her maids smoke out a whole pipe among them.

Brevity.

"Any business man can say all he wants to in ten minutes."—G. Renwick, N. P.

Use FREEMAN advertising regularly and conservatively and results will surely follow.

SONNEBORN PRODUCT

No More Leaky Roofs

Simply apply one coat of Stormtight and your old or new roof will be leak-proof for years.

Stormtight can be applied OVER any kind of material. Thus it saves the cost of tearing up the old worn material and the cost of a new roof

STORMTIGHT

is not affected by heat or cold, rain or snow. It is readily brushed on and requires no renewal.

Stormtight outlasts any roofing without any maintenance cost whatever.

Write for testimonials from satisfied users and for literature.

"Apply Stormtight now—before cold weather increases the cost of application"

FOR SALE BY

WIEBER & WALTER,

Plumbing, Heating, Roofing, Sheet Metal Work,
690 Broadway, Kingston, N. Y. Phone Kingston 512.

MANUFACTURED BY

L. SONNEBORN SONS, INC.

262 PEARL STREET, NEW YORK.

SONNEBORN

SUPERYARN FOR HAND KNITTING AND CROCHETING Trade Mark

Superyarn Sweater Silk

CROCHET YOUR OWN SWEATER

This is the season for Silk Sweaters and now is the time to begin crocheting your own.

SUPERYARN ARTSILK is the superior silk for which to crochet, it is beautiful and lustrous. Crocheting is fast work and any woman with a little skill with the needle can easily do it. SO WHY PAY DOUBLE FOR A READY MADE. Sweaters on display in our window. Books especially for crocheting sweaters are here for your assistance.

To introduce this Superyarn Artsilk we offer it in every shade made, at spool

$1.00

See window display. Superyarn spools contain 175 yards.

SUPERYARN FOR HAND KNITTING AND CROCHETING Trade Mark

Largest line of colors in Kingston.

The Wonderly Co.

SUCCESSORS TO G. A. HART & CO.

INCORPORATED

215 WALL ST., KINGSTON, N.Y.

BLOCK'S for Wall Paper

36 BROADWAY.

NOTICE TO CREDITORS—In pursuance of an order of Hon. George F. Kaufman, Surrogate of Ulster County, notice is hereby given, according to law, to all persons having claims against John J. Merritt, late of the Town of Rochester, County of Ulster, deceased, testate, to present the same with the vouchers in support thereof, to the undersigned Louis Westbrook, the Executor of the estate of said deceased, at his residence, Kerhonkson, Town of Rochester, in the said County of Ulster, on or before the first day of September, 1921.

LOUIS WESTBROOK
As Executor of Will of John J. Merritt, Deceased.

Dated February 21, 1921.
V. B. Van Wagonen, Attorney, Kingston, N. Y.

NOTICE TO CREDITORS

In pursuance of an order of the Hon. Joseph M. Fowler, County Judge and Surrogate of Ulster County, notice is hereby given to all persons having claims against Mary Augusta Cogswell, late of the City of Kingston, in the County of Ulster, testate, to present the same with the vouchers in support thereof, to the undersigned Thomas C. Cogswell, Fred Cogswell and Frank Cogswell, Executors of the estate of the said deceased, at their office, 22 Ferry Street, in the City of Kingston, in the County of Ulster and State of New York, on or before the 15th day of June, 1921.

Dated December 7th, 1920.

THOMAS C. COGSWELL,
FREDERICK COGSWELL,
FRANK COGSWELL,
Executors of the last Will and Testament of Mary Augusta Cogswell, Deceased,
22 Ferry Street,
Kingston, New York.

V. B. VAN WAGONEN,
Attorney for Executors
Ulster County Savings Bank Building,
Kingston, New York.

STORY OF THE ISLE OF YAP

Spain, Germany and Japan Figure in History of Speck of Rock Called "Nerve Center of Pacific" Sought by Many Nations.

By Telegraph to The Freeman.

New York, April 19.—The island of Yap, in the northern Pacific, one of the Caroline group, has suddenly sprung into prominence in consequence of its being the cable communication nerve center of the Pacific.

It will be recalled that during the Peace Conference in Paris, in May, 1919, at a meeting at which the Japanese representative was present, it was decided that the mandate for the Pacific islands north of the equator formerly belonging to Germany should be awarded to Japan, and the mandate for those south of the equator to Australia and New Zealand.

It is said that some time before this meeting was held there had been a meeting of foreign ministers at the Quai d'Orsay, at which Mr. Lansing, then the United States Secretary of State, made a reservation excluding Yap from the islands which were to be placed under the mandate of Japan. It is said no official record exists of Mr. Lansing's declaration on this occasion.

The United States has no wish to acquire Yap, desiring only equal cable rights with all nations, and asks that the island should be internationalized.

The contention of Japan is said to be that all the islands north of the equator formerly owned by Germany were intrusted to her.

The Story of the Island.

Guap or Wap—either is a more correct spelling than Yap—was discovered by Spanish navigators in the sixteenth century and, like the other islands of the Caroline archipelago, came under Spanish dominion. Yap island itself—rocky and picturesque, with groves of bamboo and cocoa and areca palms—was neglected by the Spaniards, and its some 7,000 to 8,000 inhabitants, who are apparently of the Malay race, were left very much in their primitive state—to their fishing and their raids on the pearl-shell beds of their neighbors in the Pelew islands, their cultivation of yams, and the worship of the thirty gods whom they recognized. They divided themselves into four classes—magicians, nobles, rich men and slaves—and at any of their settlements the presence of a large number of stone discs or wheels, the current coinage of the people, indicated the residence of a plutocrat.

The geographical position of Yap was the cause of the passing of this more or less idyllic condition. A glance at the map shows that it occupies a central position is the Western Pacific, and is equally well situated for communication with Japan, China, the Philippines, the Dutch East Indies and New Guinea. Moreover, it is a convenient station on the trans-Pacific route via Honolulu to San Francisco.

When Germany entered the colonial field she cast eyes on Yap, and in 1885 the gunboat Iltis raised the German flag on the island. There was much excitement in Madrid, but the Pope being appealed to decided in favor of Spanish sovereignty. However, some fourteen years later, in 1899, after the Spanish-American War, Spain sold the Carolines, together with the Pelew and Marianne (Ladrone) Islands, to Germany for $4,200,000—all except Guam Island in the Ladrones, which the United States had acquired in 1898. Guam is some 360 miles from Yap—a trifling distance in the Pacific—and has much the same geographical position.

Both Germany and the United States realized the importance of these two islands as cable bases. Today an all-American cable runs from San Francisco, via Honolulu, Guam and Manila to Shanghai, while from Guam another cable—the southern part American, the northern Japanese—goes direct to Yokohama. The Germans on their part, through the agency of the German Netherlands Company, laid cables direct from Yap to Shanghai, from Yap to Menado, in the Dutch East Indies, and from Yap to Guam. The Yap-Guam cable was of much service to Americans, as it gave them an alternative to the Guam-Manila cable for communication with China.

On the outbreak of the war Japanese naval forces occupied the Ladrone, Pelew and Caroline Islands, including Yap, and on May 7, 1919, the Peace Conference gave the mandate for the islands to Japan. By the treaty of Versailles Germany, among other cables, renounced in favor of the principal Allied and Associated Powers the cables from Yap to Shanghai, to Guam and to Menado.

Last Night's Fights.

By Telegraph to The Freeman.

At New York—Phil Bloom won a technical knockout over Willie Beecher when the latter quit in the ninth round on account of an injured hand.

At Baltimore Kid Williams won a popular decision over Earl Puryear in 12 rounds.

At New Bedford—Frankie Britt defeated Jimmy Fraggetti in the sixth round when the Boston boy's seconds threw in a sponge.

At Philadelphia—George "Kayo" Chaney won a decision over Pepper Martin on a foul.

Crescents Want Games.

The Crescents of Newburgh, N. Y., would like to arrange games with Kingston teams or teams in the vicinity. The Crescents are a first class team having had a very good season last year and expect another. This club wishes to book a good attraction. Write to Harold Frost, secretary Crescent Baseball Club, 241 Third street, Newburgh, N. Y. Would like to hear from Saugerties, Saugerties, Phoenicia, Esopus, New Paltz, Rhinebeck, Tivoli, Rosendale, Milton or any other team of like strength.

YOU WILL NEED ME—Adv.

—Advertisement.

Ostrander & Woolsey

Head of Wall St. Next to Rose-Gorman-Rose, Kingston, N. Y.

Men's Spring Overcoats

28.00

The "Kenyon Make", every garment has rain-proofed cloth, will shed the rain, cloth is all wool, patterns are new, some plain models, others have belts.

Men's Fine Weave Blue Serge Suits

$28 and $38

We have two grades of this fine weave blue serge. We guarantee the color.

Young Men's All Wool Suits at $18.00

Either double or single breasted, some with patch pockets, others with belt.

Kuppenheimer's

Samples of cloth are here of which we can make you a suit to order from—we have certainly taken a lot of orders.

$39.00 $45.00 $48.00

Men's Odd Pants

$4.98 $6.98

Blue serges, gray worsted, brown worsteds and many mixed cassimeres.

SHOE BARGAINS

All This Week at John J. Larkin's

REMOVAL SALE

Just read these few items listed below and then come down and load yourself with all the shoes you can use for months to come as you will never be in a position to duplicate these bargains again.

ONE LOT OF **BOYS' SHOES** **$1.98-$2.98**	BIG LOT OF **CHILDS' SHOES** **$1.85-$2.45**
ONE LOT OF **MEN'S SHOES** **$2.98-$3.98**	ONE LOT OF **LADIES' SHOES** **$1.98-$2.98**
ONE LOT OF **LADIES' PUMPS** **$1.98-$2.98**	SMALL LOT OF **LADIES' WHITE PUMPS** **98c**
SMALL LOT OF **LADIES' WHITE SHOES** **$1.98**	SMALL LOT OF **BABY BUTTON SHOES** **98c**
ONE LOT OF **LADIES' FINE PUMPS AND OXFORDS** **$4.98**	ONE LOT OF **MEN'S DRESS SHOES, BLACK AND BROWN** **$4.98**

John J. Larkin

Fixtures For SALE | 18 BROADWAY | Open Every Evening.

FREEMAN WANT ADS. BRING RESULTS

Tire Dealers

Join a national organization of standard-make second tire and tube distributors.

Goodyear, Goodrich, Miller, Horse Shoe, United States, Pennsylvania, Diamond and other makes.

Larger discounts for you and much better values for your customers.

Trade follows values. Your volume will increase from two to ten times.

Ask your banker about us. Then come in, telephone or write.

Mohawk Valley Amalgamated Tire Stores

76 Congress Street, Troy, N. Y.
133 State St., Schenectady, N. Y.
156 Central Ave., Albany, N. Y.
Wholesale—Mail Order—Retail.

WILLIAM P. POWERS, Mgr.

ENTIRE STOCK

Must Be Closed Out in

NEXT TEN DAYS

One Lot IMPORTED FLOWERS, were $1.50, $2 and $2.25 per bunch, now 75c bunch.

One Lot of FLOWERS in Novelties for Dress Hats and Sport Hats, were 75c, $1 and $1.25 bunch, now 50c bunch.

One Lot FLOWERS and FRUITS, were 50c, 75c and $1 a bunch, now 25c bunch.

ALL RIBBONS that were from 50c to 75c and $1 a yard, reduced to 35c a yard. Wide and narrow widths.

OSTRICH NOVELTIES from 50c to $5, now formerly $1.50 and $10.

ALL UNTRIMMED HATS AT HALF PRICE.

G. E. FRISBEY,

Upstairs. 306 Wall St.

SPRING COAL PRICES

We are now prepared to furnish you with

FRESH MINED D. & H. CELEBRATED LACKAWANNA COAL

At the Following Prices

Egg	$12.70 Delivered
Stove	12.90 Delivered
Chestnut	13.00 Delivered
Pea	11.35 Delivered.

Less 25c per ton discount for cash, or if payment is made within ten days.

AUTO TRUCK DELIVERY TO ALL PARTS OF THE CITY.

Watts & Tammany

Telephone 496.

36 FERRY STREET

NOTICE TO CONTRACTORS

State Commission of Highways, Albany, N. Y.—Pursuant to the provisions of Chapter 30 Laws of 1909, and amendments thereto, sealed proposals will be received by the undersigned at No. 55 Lancaster Street, Albany, N. Y., at one o'clock p. m., on the fourth day of May, 1921, for the improvement of the following highways:

Ulster County.

Highway No. 1536. Name of Highway, Highland-New Paltz. Approximate length, 7.19

Maps, plans, specifications, estimates and proposal forms may be obtained at the office of the Commission in Albany, N. Y., and at the office of Division Engineer James H. Sturdevant, 11 Washington Street, Poughkeepsie, N. Y.

Special attention of bidders is called to "GENERAL INFORMATION FOR BIDDERS" in the proposal, specifications and contract agreement.

Proposal for each highway or contract must be submitted in a separate sealed envelope with the name and number of the highway plainly endorsed on the outside of the envelope.

Each proposal must be accompanied by cash or certified check payable to the order of the State Commission of Highways for an amount equal to at least three per cent of the amount of the proposal. The execution and disposal of such cash or check by the State Commission of Highways shall conform with Subdivision 2, Section 120 of the Highway Law, as amended by Chapter 652, Laws of 1909.

The successful bidder will be required to execute the contract and complete in all respects within Section 139 of the Highway Law, as amended by Chapter 652.

The right is reserved to reject any or all bids.

HERBERT S. SIMSON,
Commissioner.

J. F. FISCH,
Acting Secretary.

THE TRAINS OF ULSTER & DELAWARE R. R.

Effective October 31st, 1920:

Trains are due to leave this city as follows:

Rondout Station, 6:45 a. m., daily; 2:00 p. m., daily, except Sunday.

Union Station, 7:20 a. m., daily; 3:28 p. m., daily, except Sunday.

Trains are due to arrive, as follows:

Union Station, 11:35 a. m., daily, except Sunday; 6:05 p. m., Sunday only; 6:47 p. m., daily, except Sunday.

Rondout Station, 11:50 a. m., daily except Sunday; 6:25 p. m., Sunday only; 7:10 p. m., daily, except Sunday.

ARE YOU TOO STOUT? IF SO EAT OUR—

Reduco-Bread

POPULAR SYSTEM OF BAKERIES

306½ WALL ST. Phone 1060.

NOTICE TO CREDITORS—In pursuance of an order of Hon. Walter N. Gill, Surrogate of Ulster County, notice is hereby given, according to law, to all persons having claims against Elizabeth Dooley, late of the City of Kingston, County of Ulster, deceased, testate, to present the same with the vouchers in support thereof, to the undersigned Mary W. Smith, the Executrix of the estate of said deceased, at 41 Johnston Avenue, in the said City of Kingston, on or before the first day of July, 1921.

Dated December 14th, 1920.

MARY W. SMITH,
Sole Executrix of the Last Will and Testament of Elizabeth Dooley, Deceased.

Philip Elting, Attorney, 250 Wall Street, Kingston, N. Y.

NOTICE TO CREDITORS In pursuance of an order of Hon. George F. Kaufman, Surrogate of Ulster County, notice is hereby given, according to law, to all persons having claims against Harry Bunnel, late of the Town of Shandaken, County of Ulster, deceased, testate, to present the same with the vouchers in support thereof, to the undersigned, Myrtle F. Bunnel, the Executrix of the estate of said deceased, at her residence, Phoenicia, in the said County of Ulster, on or before the 15th day of October, 1921.

Dated April 11, 1921.

MYRTLE F. BUNNEL,
Executrix of Will of Harry Bunnel, Deceased.

V. B. Van Wagonen, Attorney, Kingston, N. Y.

STATE OF NEW YORK—SUPREME COURT—ULSTER COUNTY
WALTER DAVENPORT vs. ALEXANDER GREENFIELD & ANO.

In pursuance of a judgment of foreclosure and sale duly made and entered in the above entitled action March 21, 1921, I, the referee in said judgment named, will sell at public auction at the front door of the Court House in the City of Kingston, Ulster County, New York, on May 7, 1921, at ten o'clock in the forenoon of that day, the premises in said judgment described to be sold and therein described as follows:

All that tract or parcel of land situate in the Town of Rochester, County of Ulster and State of New York and bounded and described as follows, viz: Beginning at the west corner of a tract of land belonging to Jacob S. Roosa and on south bank of Peterskill, at a heap of stones from there running as the needle pointed in 1824 north thirty-seven degrees east along the bounds of said Jacob S Roosa twenty eight chains and seventy-six links to a lot commonly called the Nineteen Partners, then along the said Nineteen Partners lot sixteen chains thirty-eight links to a heap of stones to a lot of land now or formerly belonging to the heirs of Joachim Schoonmaker, then along the said bounds of the said Schoonmaker lot north thirty-six degrees west twenty-eight chains to said Peterskill then along said Kill as it winds and turns to the place of beginning. Containing 48 acres more or less.

Also all that certain lot of land situate lying and being in the said Town of Rochester and on the south side of Peterskill Beginning at a heap of stones on a steep bank on hill being the second station of lot No. 1 and running from thence north sixty-one degrees and twenty minutes west nine chains then south forty degrees and thirty minutes west four chains and three links then due south fourteen chains and fourteen links to a heap of stones then south eighty degrees and thirty minutes west eight chains to the bounds of John Depuy then along the same to the bounds of John Harp, then along the same to the corner of Peter A. Van Wagenen and Henry Harp, then along the same to the place of beginning. Containing sixty acres more or less.

Also all that certain lot, piece or parcel of land situate in the Town of Rochester formerly belonging to Nicholas Schoonmaker, deceased, and bounded as follows: On the northeast by lands formerly owned by Andrew D. W. Depuy, on the northwest by lands in possession of Benjamin F. Depuy, on the southwest by lands formerly owned by Eli Burhart and on the southeast by lands of Peter T. E. Davis containing about five and one-half acres of land more or less.

Being the same premises conveyed to Frank Leibowitz by Walter Davenport.

Dated March 21st, 1921.

EVERETT FOWLER,
Referee.

V. B. VAN WAGONEN,
Plaintiff's Attorney,
32 Main street, Kingston, N. Y.

THE PEOPLE OF THE STATE OF NEW YORK—By the Grace of God, Free and Independent.

To Sadie F. Ullman, of Paris, France

You and each of you are hereby cited to show cause, at a Surrogate's Court to be held in and for the County of Ulster at the Surrogate's office in the City of Kingston, in said County, on the 2nd day of May next, at ten o'clock in the forenoon of that day, why the last Will and Testament of Abraham Freeman, late of the City of Kingston, Ulster County, deceased, presented to said Surrogate's Court should not be admitted to probate and recorded as a Will of real and personal estate, in pursuance of the statute, on the petition of Lillian V. Freeman, of Kingston, New York, and Henry W. Freeman of the City of New York, the Executors named therein.

In Testimony Whereof, we have caused the seal of said Surrogate's Court to hereunto be affixed. Witness, Hon. George F. Kaufman, Surrogate of our said County, at the City of Kingston, the 29th day of March in the year of our Lord one thousand nine hundred and twenty-one.

(L.S.)

DANIEL B. DETO
Clerk of the Surrogate's Court.

CHARLES W. WALTON,
Attorney for Petitioners,
290 Wall street, Kingston, N. Y.

ACTION FOR A DIVORCE

STATE OF NEW YORK—SUPREME COURT—COUNTY OF ULSTER.

JOHN LANG, Plaintiff, vs. ANNIE LANG, Defendant.

TO THE ABOVE NAMED DEFENDANT:

YOU ARE HEREBY SUMMONED to answer the complaint in this action, and to serve a copy of your answer on the plaintiff's attorney within twenty days after the service of this summons, exclusive of the day of service; and in case of your failure to appear or answer, judgment will be taken against you by default for the relief demanded in the complaint.

Trial to be held in the County of Ulster.

Dated March 1st, 1921.

DUBOIS J. GILLETTE,
Plaintiff's Attorney,
Office and Post Office Address,
280 Fair Street, Kingston, N. Y.

TO ANNIE LANG:

The foregoing summons is served upon you by publication pursuant to an order of Hon. Joseph M. Fowler, County Judge of Ulster County, dated the 29th day of March, 1921, and filed with the complaint in the office of the clerk of Ulster County at Kingston, N. Y., on 29th day of March, 1921.

Dated March 29, 1921.

DUBOIS J. GILLETTE,
Plaintiff's Attorney,
Office and Post Office Address,
280 Fair Street, Kingston, N. Y.

HOW TO REDUCE VARICOSE VEINS

Many people have become disappointed because they have tried in vain to reduce varicose veins and bunches.

If you will get a two ounce original bottle of Emerald Oil and add a small amount (one teaspoonful) to a pint of water and bathe the veins and bunches with the mixture, you will be pleased with the results.

Emerald Oil is a most concentrated oil and a little goes a long way. It is a clear, colorless oil, almost as penetrating as water, and will not stain the skin or clothing. Any druggist can supply you.

The American Legion

(Copy for This Department Supplied by the American Legion News Service.)

POPULAR WITH 'DOUGH' BOYS

Adjutant of Montana Department Good Fighter for Rights of the Ex-Service Men.

Ben W. Barnett of Helena, Mont., adjutant of the Montana department of the American Legion, is popular with ex-service men because he possesses the rare ability of entertaining veterans as well as fighting for their rights.

Many former soldiers who were stationed at Camp Dodge, Ia., remember Mr. Barnett for his vaudeville acts at various recreational huts and hundreds of Montana veterans praise him for his efforts in obtaining work for them and justice for disabled ex-service men.

At the age of eleven, Mr. Barnett organized the Abraham Lincoln club at the Hull House in Chicago and ever since he has been an organizer in business and in the affairs of the Legion. His versatility is indicated by the fact that he has been a vaudeville artist as well as a successful dealer in hides and furs.

Mr. Barnett was at first rejected by the army because of a bad foot, but finally was accepted for a few months of service in an American training camp. He has served as state adjutant since the organization of the Legion's Montana department.

SEEKS OWNER OF WAR MEDAL

Opera Singer Redeems Emblem Found in Window of New York Pawn Shop.

The sight of a Victory medal in the window of a New York pawn shop moved Lucien Muratore, opera singer and French soldier during the World war, to redeem the decoration in hope that it will find its way to its owner.

"While strolling with my secretary," M. Muratore wrote, "I chanced to look curiously in a window where many odd articles were displayed. Among them was this medal. Having served with the French army in the great war, I was naturally interested to know how this medal should come to such a place. My friends informed me that probably the veteran had been forced by circumstances to part with it for a small sum. It is certain that I should be greatly distressed to be forced to give up insignia of reward with which France has honored me. With this feeling, I sent my secretary to recover this medal for me in the hope that I should be able to return it to the gallant soldier who won it."

The medal bears clasps for St. Mihiel, Meuse-Argonne and a defensive sector. It will be returned to its owner if properly identified.

FIRST TO SIGN APPLICATION

Little Minnesota Lady Puts Her Name on Dotted Line for Auxiliary Charter.

The Women's Auxiliary of the American Legion is open to wives, daughters and sisters of Legionnaires as well as mothers and wives. Hence it was entirely proper for Pearl Iva Hoskins, six-year-old daughter of a prominent Legion member in Fergus Falls, Minn., to have the distinction of being the first signer on an application for an auxiliary charter.

Pearl says she likes her Auxiliary, but that it is a hard word to pronounce.

Delays Cashing Certificates.

Minnesota members of the American Legion are attacking the red tape and delay by the government in cashing its certificates issued to disabled veterans to pay their expenses while traveling to public health and vocational training centers. Because of the difficulty in cashing the paper, the ex-service men are now forced to accept a discount of ten per cent. Authorization by legislation of federal reserve banks and post offices to pay cash on presentation of the certificates is the remedy suggested by A. E. Verson, Legion department commander, in letters to F. W. Galbraith, Jr., National commander, and to the federal board for Vocational Education. It is believed that the Legion will adopt the suggestion and back legislation to that end.

Waiting, Fondly Waiting.

Q.—Sloppy weather, isn't it? I'm wearing my army slicker. Got your yet?

S.—No, not yet.—American Legion Weekly.

I'LL SOON BE WITH YOU—Adv.
—Advertisement

Mirror Candles

Jos Brandt's Drug Store, 322 Wall street, Kingston, N. Y.—Advertisement.

WAS BUSY MAN IN HOSPITALS

Commander of Wyoming Department Spent Many Months in Kansas and Connecticut Institutions.

Although he was forty-nine years old at the start of the World war, Dr. M. A. Newell of Sheridan, Wyo., commander of the Wyoming department of the American Legion, entered the service and spent many busy months in Kansas and Connecticut hospitals.

Dr. Newell was born in Saratoga county, N. Y., and received his early education in the public schools and in Saratoga academy. He was graduated from the college of physicians and surgeons, medical department, Columbia university, in 1890, when he moved to Wyoming.

Dr. Newell has served on the staffs of a number of governors of his state and was at one time assistant surgeon general of Wyoming. He entered the service in August, 1918, and served at the M. O. T. C., Fort Riley, Kan., and at U. S. General hospital, No. 16, at New Haven, Conn. He was one of the organizers of the Donald Garbutt post of Sheridan and was elected department commander in August, 1919.

IN DEFENSE OF THE FARMERS

Statement That Agriculturists Turn Backs on ex-Service Men Is Attacked by Writers.

A statement that the farmers of this country gained considerably as a result of the World war and now turn their backs on ex-service men has been challenged by numerous writers.

The following is a good statement of the farmers' case, as one correspondent outlines it:

"Sixty years of my life had rolled away when this country entered the war. I had four boys and they certainly all wore breeches, but none of them claimed exemption. Three of them enlisted shortly after war was declared. The youngest was a boy of eighteen. Myself, one of the boys, and my sixteen-year-old daughter were left to conduct a farm of more than 300 acres, and we had to work from 16 to 18 hours every day. If we hired any help we had to pay munition plant wages for an eight-hour day, and if we had any surplus cash, the Y. M. C. A., the Red Cross, Jewish Welfare Board, Salvation Army and other meritorious war agencies absorbed it. I know that other farmers in this section were in the same condition. I also know that the states which have paid their ex-soldiers bonuses to date are almost exclusively agricultural."

WHY SCRUGGS WAS HONORED

Texas ex-Doughboy Is Made State Adjutant Because He Attended Every Legion Convention.

Because Charles W. Scruggs of Dallas, Tex., attended every state and national convention of the American Legion, he was rewarded with the strenuous job of adjutant of the Texas department.

Mr. Scruggs enlisted as a private in the Thirty-sixth division early in the war, and served with that unit in America and France. He was discharged as a sergeant at Camp Bowie, Tex., March 1, 1919. Mr. Scruggs attended the University of Texas and then taught school two years. At the outbreak of the war he was a reporter on a Texas newspaper.

Convicts in Olive Drab Uniforms.

A protest against the wearing of the olive drab United States service uniform by prisoners of the Monroe State Reformatory at Monroe, Wash., has been made by Thomas N. Swale, commander of the Washington department of the American Legion, who with a committee of Legionnaires visited that institution. Representatives of the bureau of War Risk Insurance and the federal board for Vocational Education joined with the Legion members in the protest to the state officials. Shortage of funds and the low cost of the uniforms were responsible for their adoption as the official prison garb, according to state officials. It is believed that the prison officials will adopt some other uniform for the convicts.

States O. K. Five-Fold Plan

The state legislatures of North Dakota, Oregon and Minnesota have adopted resolutions urging that congress pass the Fordney bill, which embodies the five-fold compensation plan of the American Legion. The action of the North Dakota legislature is especially noteworthy in that their state has already awarded such veterans a flat bonus of $25 a month of service, the largest state bonus to be granted.

Legion Athletes in Training.

Athletic Legion athletes keep in training in many parts of the world by competing in all branches of sports. The polo team of Kauai Post No. 2, Department of Hawaii, has been the winner in contests with a number of regular army teams.

Origin of Truncheon.

The truncheon that was employed for many years in British prisons for purposes of discipline was invented in prison form by Sir William Cuyll, of Ipswich, and the power produced was employed in grinding corn and flour for food for the prisoners.

BOY SCOUTS

(Conducted by National Council of the Boy Scouts of America.)

SAFETY FIRST REQUIREMENTS

Every first-class scout who qualifies for the merit badge in safety first must pass the following tests:

1. State four or more dangerous conditions in the average home and indicate what steps should be taken to correct these conditions.

2. Produce satisfactory evidence that he is personally responsible for the application of at least two constructive safety first principles in his own home.

3. Name the most serious violation of public safety principles which has come under his observation, and produce satisfactory evidence that he has done all within his power to correct the same.

4. State in writing at least six of the most important regulations covering street safety to meet the conditions of the neighborhood in which he lives.

5. State in writing at least six of the most important regulations covering street safety to meet the conditions of the school he last attended.

6. Submit in writing an outline of his own plan for a school fire drill and explain the method of properly carrying it into effect.

7. State in writing at least six violations of safety first principles which are responsible for accidents in connection with railroads.

8. Stand a satisfactory examination showing a knowledge of the important principles it involves, and satisfactorily demonstrate his ability to assume leadership in case of a fire, panic, or other disaster. (Badge, green cross on white ground.)

In 1919, 2,208 boys passed this test.

How many of you adults who read this test could pass it? How many accidents do you suppose could have been prevented in your town last year if the adult population took as intelligent an interest in this kind of thing as the boy scouts do.

SCOUTS LEARN MILK TESTING.

The Pioneer division of the Boy Scouts of America is organized for boys who live in remote rural districts or in small communities where scouting is not yet established. A great number of farm boys are availing themselves of the opportunity offered

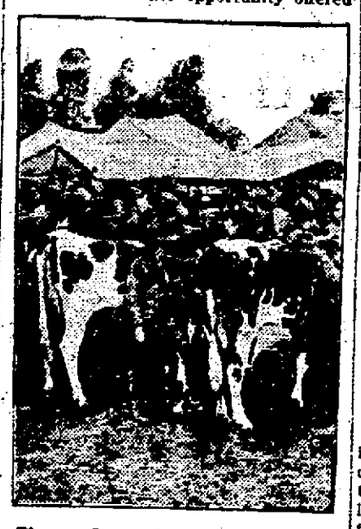

Pioneer Scouts Learn Milk Testing.

to practice scouting. The accompanying cut shows a group of pioneer scouts who have learned the proper testing of milk, showing their skill at a state fair.

SCOUTS AS TRAFFIC AIDS.

In Fort Smith, Ark., scouts were recently put on the job of recording their observations as to how well drivers of automobiles were obeying traffic laws and reported that one-third of the motorists observed did not slow down for railway crossings and were otherwise criminally negligent. As a result of this report a more stringent watch was set on traffic and safer conditions enforced.

Another traffic job which won much praise locally was the aid rendered by boy scouts to the police department of Detroit in handling holiday crowds on two of the city's busiest corners. Squads carried long ropes preventing pedestrians from crossing streets during vehicular traffic; when the traffic direction changed a squad leader signaled and the boys hurried to block the other intersections. The police say this work was never so well managed before and greatly minimized the number of accidents and the prevalence of jay walking.

NEW MEMBERS OF BOARD.

The national council of the Boy Scouts of America announces the appointment of the following new members to its executive board: George W. Perkins, the well-known financier and conservationist; Dr. John H. Finley, former president of New York state university and commissioner of education of the state of New York, and Gen. George W. Goethals of Panama canal and other fame.

Something Needed.

"There is some great force lacking in this country today," an exchange says. That's so, brother, but what is it? Frequently we have thought that it's a footlifter who will remain permanently and actively on the job.—Boston Transcript.

Two Kinds of Women

WE know a woman, who when she needs to purchase necessary things for the home or the family puts on her shopping costume, dabs a pit of powder on her nose and sallies forth.

She shops street one here and up there chases and and down another hunting and h-u-n-t-i-n-g. When she gets home she is a j z y and j-a-d--e--d. She feels all mussed up mentally and physically. z

We know another who has learned the art of reading the advertisements before she starts out. She find out what she wants and where to get it. Then she goes straight down town and right to the store that has IT.

In this way she saves time, money and effort and comes home fresh as a daisy and ready to get friend husband a good dinner instead of taking him to the cafeteria.

Which one are you?

Boyhood days of President Harding when he used to slip off to the old swimming hole in the creek near Caledonia, Ohio, were recalled by him in his reply to a letter in pencil from twelve-year-old John D. Wackermman, of Arthur Place, Washington, D. C. The President's letter was in answer to an appeal from John that he attend a ball for the benefit of a swimming pool for boys. John wrote that he and his boy pals had learned the President could not attend the ball. "Mr. President," wrote John, "we want a swimming pool just like you would if you were a boy, so please come. I told the boys that I did not believe any President would let the boys go without a swimming pool when he could let us have it by paying fifty or seventy-five cents for a ticket to a ball." In answering John's letter, President Harding wrote:

"I am exceedingly glad you wrote to me about this, John, because I do not want the boys to think I am not interested in their getting a swimming pool. I have used swimming pools myself, in my time, and there are one or two swimming pools in the creek out near Caledonia, Ohio, that I would like to get into again right now if it were possible. You tell the boys that I hope the ball will raise all the money that is needed to provide the pool and that if some of you will come around to the White House, with some tickets I will buy some, whether I can attend or not."

Keeps Tabs of Stars.

The utility of the Blink microscope as a means of detecting the proper motion of the stars is absolute. In comparing photographic plates taken by this means at an interval of 25 years the smallest proper motion that can be detected is 1½ second for the interval, or five seconds per century. According to Innes, there are about three such stars over each square degree on an average, or 120,000 in the entire sky. It is estimated that the number of stars with sensible proper motion will increase with the square of the time interval considered. Accordingly when plates taken at a century's interval are available, it should be possible to detect the proper motion of some two million separate stars.

It Was Suggestion.

"Do she refused you?"

"That's the impression I received."

"Didn't she actually say no?"

"No, she didn't. All she said was 'Ha-ha-ha!'"—San Francisco Chronicle.

Two Feet of Unhappiness

Not a Movie Reel But Your Feet in the Wrong Shoe. Foot Follies Versus "A 5-Room Apartment With a Room for Every Toe."

PUTTING your foot down" is symbolic in most households with family friction. Yet have you ever thought of the importance of "putting your foot down" on the 'ard, 'ard highway as the old English ballad has it, in proper, hygienically clad fashion? For it can mean all the difference in health and even beauty. Often we have been solemnly warned that red noses, backache and eye strain that mean fatigue and wrinkles, are caused by ill-fitting shoes. Now along comes a New York physician who announces that he can make any woman 100% beautiful—if she will walk 100 miles a month!

And how, pray, can you join his aspiring recruits unless your feet are properly shod and comfy?

Foot follies in the way of high heels and tight, unnaturally pointed slippers are declared to be about the most prematurely aging process that any woman undergoes. Every woman knows the torture "two feet of unhappiness" can give her. In contrast take "a five room apartment with a room for every toe." This is the terse description of the latest correctly designed Spring shoe. Instead of cramping them out of shape, this shoe allows each little toe to go to market or anywhere else their fair owner goes, with plenty of room to grip the ground or frisk about as Nature intended.

According to the Health Education Department of the National Board, Y. W. C. A., who have their ear to the ground concerning the latest palpitations and tendencies among girls the country over, there never has been such widespread interest in the right foot wear. So great is the demand for knowledge on the best shoe styles that their lecturers are kept busy traveling North, West, and South from New York, their trunks full of the new Spring shoes to demonstrate.

"Foot follies begin with babies before they creep," says Miss Harriet Wilde the Y. W. C. A. foot expert. "Every normal child is born with feet shaped as Nature intended. Yet with our present practice of putting it into the wrong shoe, how long does it last? Even baby's stockings are often at fault."

One test of perfect feet is the toe and pencil test. Can you lift a pencil from the ground with your toes? Lay a pencil on the floor and try to pick it up by pressing it with the under side of the toes against the ball of the foot. If you can do it, you can walk properly. If you can't the sooner you get into "a five room apartment" shoe, the better as a preventive against future foot ills.

Testing the inner border of the feet in Social Education Department of the National Board, Y. W. C. A.

"Foot posture is the most important thing in the world," says another Y. W. C. A. expert. "Grace as well as health depend upon it. Correct posture means that every organ is where it should be and that the owner has poise and control of nerves. It means that a girl can be more attractive and do better work with her mind freed from aching discomfiture."

Rubber Pens.

Fountain pens are really made of rubber. The pure rubber is mixed with sulphur and heated. In a few hours the mixture rises to a heat of three times the boiling point of water. When it has cooled the substance turned is known as vulcanite. Many things besides fountain pens are made from vulcanite, such as combs, buttons and instruments. It forms a useful substitute for horn ivory and jet. A new method has just been discovered for vulcanizing rubber, and this makes such articles much cheaper.

Her Choice of Letters.

When mother bought Laura and Harriet a box of animal crackers, to be equally divided, Laura said: "I tell you what we'll do; we'll choose letters." "How's that?" asked Harriet. "I'll choose some letters and you choose some letters and then we'll take the animals whose names begin with those letters." Quick as a flash Harriet exclaimed: "I'll take 'L.'" Suspicious, Laura inquired: "Why are you so anxious for that letter?" "Because," replied Harriet, "then I'll get all the 'lions.'"

Matching Up Sable Skins.

In the critical eyes of the furrier there is a great deal of difference in skins of animals of the same species. For instance, it takes hundreds of sable skins to make a long wrap, and because the fur on the under side of the animal is always thinner than on top, the sides of the pelts must be matched and sewn together in many small seams to give the fur a uniform thickness. A fur coat costing thousands of dollars is designed by the work of experts.

CRIMINAL CASES IN COUNTY COURT

Several Defendants Plead Guilty and Receive Sentence—Olsen to be Tried on Manslaughter Indictment.

County court convened this morning at 10 o'clock when the criminal calendar was taken up. Several of the prisoners who when previously arraigned had entered pleas of not guilty to the crimes charged, changed their pleas to guilty of the crime charged or a lesser crime.

District Attorney Traver announced that in the case of The People against Theron Hall, charged with grand larceny, second degree and also violation of section 932 of the penal law, the crime alleged to have been committed on January 30, 1921, in the town of Lloyd, the prisoner was present for arraignment. Through his attorney, John W. Eckert, Hall entered a plea of not guilty to the crime charged in the indictment. Hall is out on $2,500 cash bail.

In the case of The People against Michael Fedarko, the former plea of not guilty was withdrawn and a plea of guilty to the second count as in the indictment, that of unlawful entry to a building, was received through his attorney, William D. Brinnier, Jr. The sentence of the court was a fine of $200 and imprisonment in the county jail for a period of nine months, the jail part of the sentence being suspended during good behavior, Fedarko to report at least once a month to Sheriff Kofts during the nine months' period.

In the case of The People against George Delanoy, a former plea of not guilty was withdrawn and a plea of guilty to the crime as charged in the indictment was received. Delanoy, who is 17 years old, was convicted of petit larceny prior to the present crime and at that time sentence was suspended. As he did not make good under the former suspended sentence Judge Fowler sentenced Delanoy to the Elmira Reformatory until discharged by law. William D. Brinnier, Jr., appeared for Delanoy.

In the case of The People against John Corbett the former plea of not guilty was withdrawn and a plea of guilty was entered. Corbett was charged with burglary in the third degree alleged to have been committed in Port Ewen when he entered a building and removed therefrom a number of chickens. Since that time he has made restitution and in view of this fact and that the complainant did not wish to have a heavy sentence imposed the imposition of sentence was suspended. Corbett to report to the sheriff of the county of Ulster once a month for one year. Chris Flanagan appeared for Corbett.

In the case of The People against Nicholas Schermerhorn, charged with being a common gambler, the former plea of not guilty was withdrawn and a plea of guilty was entered. Mr. Schermerhorn, who is 62 years old, through his attorney Chris Flanagan, stated to the court that he was out of business at the present time and expected to remain out of business for good. A fine of $200 was imposed, in default of which a sentence of 6 months in the county jail would be imposed. He paid the fine. The indictment under which Mr. Schermerhorn pleaded guilty is the second one found, the first indictment being held for the present.

Bartell Erickson, charged with stealing a Ford car near Pine Hill and who is out on bail failed to put in an appearance and a bench warrant was issued for his arrest.

William H. West changed his plea from not guilty to guilty to the crime of receiving stolen property, second degree and a sentence of 6 months in the county jail was imposed. Roscoe Ellsworth appeared for West.

All witnesses in the case of The People against Raymond Ryan were excused until Thursday morning at 10 o'clock. Witnesses in the case of The People against Fred Elwyn were excused until Monday at 2 o'clock.

Witnesses in the Olsen case, manslaughter, were notified to be in court this afternoon at 2 o'clock when it is expected the trial will be taken up. Francis C. Merritt appears for Olsen.

ABOUT THE FOLKS.

Daniel B. Deyo, clerk of the surrogate's court, and John N. Vanderlyn of New Paltz are spending a week at Atlantic City, N. J.

William Robinson, president of the New Jersey Motorcycle Club and Mrs. Vera Joyiens motored to this city and spent the week end at her home, 78 Gage street, with Mrs. John B. Hurt.

Miss Nettie Kelder of No. 37 Furnace street is suffering from a dislocated knee cap incurred while taking the physical training exercise at No. 5 School. Miss Kelder is under the care of Dr. William Kemble.

New Boilers for the Snyder.

The steamer Robert A. Snyder, formerly the Ulster, of the Saugerties line, which has been thoroughly overhauled and rebuilt at the Hillebrant yard, was towed to Jersey City yesterday for Pratt where new boilers will be installed.

DIED.

DEUDNEY—At Akron, Ohio, Monday, April 18, 1921, Henry A. Deudney.

Funeral services at Montrepose cemetery on arrival of 11.45 a. m. West Shore train Wednesday.

HUSTON—In this city, Saturday, April 16, 1921, Raymond, son of James and Sarah Brewer Huston, in his 15th year.

Funeral from the residence of his parents, 58 Broadway, Tuesday at 7:30 p. m. Relatives and friends invited. Interment in Old Hurley Wednesday.

ESTABLISHED 1889
JAMES V. HALLORAN
FUNERAL DIRECTOR AND EMBALMER
97 East Strand, Kingston, N. Y.

ZUNA BREAKS MARATHON RECORD

By Telegraph to The Freeman.

Boston, April 19.—Frank Zuna of the Paulist A. C., New York shattered the American Marathon record here today when he romped home ahead of a field of 69 starters, comprising the best long distance men of the country. Zuna's time was two hours, 18 minutes and 58 seconds. The old record established by Michael J. Ryan of the Irish American A. C., of New York in 1912, was 2 hours 21 minutes and 18 1-5 seconds.

PORT EWEN.

Port Ewen, April 19.—Mr. and Mrs. James Tinnie, Sr., who have been the guests of their son Hugh Tinnie in Arlington, N. J., and their daughter, Mrs. George Ballantine in Brooklyn, have returned to their home on Schryver street.

Mrs. Charles Beaver of Broadway spent the week-end with Mr. and Mrs. Clarence Cole in Ulster Park.

Miss Agnes Kenney of Salem street is visiting Mr. and Mrs. Joe Kenney and her sisters Anna and Kathryn in New York city, for two weeks.

Charles Beaver of Broadway spent the week-end with relatives in Brewster, N. Y.

The illustrated stereopticon lecture given in the Methodist Church on the "Centenary at Home" by the pastor, the Rev. George E. Wright was very interesting and instructive. A song service preceded the lecture with the songs thrown on the screen in which every one joined heartily as the old gospel hymns have a ring into them that pleases everyone. Mrs. Arthur Fowler presided at the organ on account of the illness of Mrs. Harry Mabie the organist.

Mrs. J. A. Decker is ill at her home on Broadway.

Mrs. S. B. Van Wagenen and daughter Pauline and son Ellison of Sleightsburgh were dinner guests of Mr. and Mrs. Louis Suffin on Bavard street, Sunday.

Miss Eva Shook and sister of Kingston spent the week-end with Mr. and Mrs. Henry Van Aken on Railroad avenue.

LOCAL DEATH RECORD.

Recent Deaths and Funerals of Persons in This Vicinity.

The Misses Deudney of 296 Broadway have received word of the death of their brother, Henry A. Deudney, in Akron, Ohio.

Webster Short died at his home in High Woods, town of Saugerties, Saturday, April 16, after a long illness. He was 62 years of age. A wife and a number of children survive.

The funeral of Raymond, the young son of Mr. and Mrs. James Huston, will be held this evening at 7:30 o'clock at the family home, No. 58 Broadway, instead of this afternoon as previously announced. Interment will be made in Old Hurley on Wednesday.

Mrs. May Hommell, wife of Edward Lasher of Glasco, died about four o'clock Monday morning. Funeral services will be held at the home Wednesday at 2:30 o'clock. Mrs. Lasher was organist of the Methodist Church many years and an active member of the Ladies' Aid Society.

Benjamin W. Rowe, one of the oldest and best known commission merchants in Washington Market, New York city, died suddenly Monday while talking to a friend at the office of Roberts & Co., 180 Chambers street. His body was removed to his home, 140 West 73rd street. He was born at Coeymans 79 years ago, and was a descendant of a family prominent in early Colonial history. He leaves his wife, who before marriage was Mary A. Kerr, also four sons and a daughter. The funeral will be held Wednesday evening at 8 o'clock at the Funeral Church, Broadway and 66th street, with interment at Saugerties.

The funeral of Zacharias Brink, who died Sunday, was held at the residence of his niece, Miss Georgiana Whittaker, No 10 Liberty street, this afternoon at 2 o'clock. Interment in Wiltwyck cemetery. Mr. Brink for many years was stable boss at the Washburn Brothers' brickyard. He is survived by one son, Charles of Poughkeepsie, two brothers, Dawes of this city and William of Saugerties, and three sisters, Mrs. Anna Keifer, Mrs. Harriet Van Demark, both of this city, and Mrs. Mary Hermance of Schenectady. Mr. Brink was a member of the Reformed Church at Flatbush. He was also a member of Arcadia Lodge, I. O. O. F., and Washington Camp, P. O. S. of A. He was held in high esteem by all who knew him.

Port Goes With Mellott.

John F. Port, for a number of years a clothing salesman at the Marblestone store, Wall street, has accepted the position of manager of the clothing department of A. W. Mellott, the men's furnisher at 362 Wall street. Mr. Port has had a long experience in the clothing trade and is an expert in that line. Mr. Mellott, who has conducted a high-class haberdashery has recently added a service for Kingston for the "Society Brand Clothes," a trade mark well-known throughout the country, and has to-day a high class clothing department in his popular store.

Established 1896
C. D. HALSEY & CO.
Members of
New York Stock Exchange
27 William St., New York City.
Investment Securities
BRANCH OFFICE
240 FAIR ST., KINGSTON, N. Y.
CD. C. HOOK,
Resident Manager.
Telephone 38.

LAST WORD ON MUSICAL MEMORY

When you go to the Musical Memory Contest Wednesday evening be sure and carry with you a well sharpened lead pencil, for you will be given, as you enter the auditorium, a card on which you may have the pleasure and profit of noting the compositions and composers as the numbers are played or sung. After the papers of the children contesting have been gathered up and given to the examiners, the names of the compositions and composers will be read from the stage, and while you will not get a prize you will have the fun of finding out your own musical recognition of twenty well-known musical numbers.

A Bit More About Prizes.

The Freeman did not get it quite straight about the prizes as the information came in over the telephone. There will be the first prize of $15 from the Chamber of Commerce; the second prize of $10 from the Parent-Teacher Associations; the third prize of $5 from Mrs. Francis J. Higginson; after that there will be ten prizes of $1.50 each; and still another five prizes of $1, these latter fifteen made possible through the generosity of the Chamber of Commerce, Parent-Teacher Associations, F. J. R. Clarke, and Mrs. Carl Preston.

Contestants Only Children.

While all feel that it is a pity that it must be so, it has been found necessary to say that only such children as are entitled to enter the contest will be admitted tomorrow evening at the high school. The reason for this is that there will be two hundred and twenty children taking the test—a few who passed the elimination contest having dropped out—and just to safeguard the best-intentioned human nature, a seat will be left vacant between each child and his or her next neighbor, so it will be seen that the contestants will take up a good bit of the seating space of the auditorium. It is desirable that the remaining space be given over to friends of the pupils in the contest and the friends of music. After the contest the unoccupied seats will be available for such of the audience as may not be able to find seats at the beginning of the contest. And all are reminded to be in their seats not one but later than five minutes of eight o'clock as positively no one will be admitted while the contest numbers are being played.

The Program.

There will be one surprise number on the program to be given during the time that the papers are being examined, and in addition to that and the announcement in last evening's Freeman, Mrs. G. F. Rice, representing the Federation of Women's Clubs will speak on "The Federation and the Betterment of Music," and Mrs. C. N. Reed will speak on "The Greatest Work in Music."

ODDS AND ENDS.

The ladies of Circle No. 3 of the First Presbyterian Church will hold a social at the home of Mrs. William Longyear, 83 Elmendorf street, Wednesday afternoon at 2 o'clock.

Right Worshipful Brother Austin E. Hummell, district deputy of the Greene-Ulster District, will make his official visit to Kingston Lodge, No. 10, this evening. Brother P. C. Weyant, chaplain of Rondout Lodge, No. 343, F. and A. M., will speak on "Masonry and Americanism." No degree work. Refreshments will be served.

The Junior Ladies' Aid of St. James's Church will give a social in the church parlor, Wednesday evening, April 20. Professor Bachelet will give a scientific lecture on electricity which is very interesting, having been given in the city before, and an interesting program has been arranged to be followed by an old fashioned "spelling bee." A silver offering will be taken.

Where Parcel Post Fails.

By Telegraph to The Freeman.

Buffalo, N. Y., April 19.—If Arthur Hickox, Sr., of Minneapolis, Minn., wants his 11 year old son, Arthur Hickox, Jr., now in Buffalo he will have to devise ways and means other than the parcel post method. Mr. Hickox appealed to Postmaster Purdy of Minneapolis to ascertain whether his boy could be mailed to him from this city. The local postoffice officials said emphatically that no boy would ever have postage stamps pasted on him in the Buffalo postoffice.

Wilhelm Has Nervous Attack.

By Telegraph to The Freeman.

London, April 19.—The former kaiser is reported to be seriously indisposed at his exile-castle at Doorn, Holland, according to Dutch advices this afternoon. The ex-monarch suffered a nervous attack last night after the train bearing the remains of his wife, the ex-kaiserin, had left the Maarn railroad station, where he had the last glimpse of the coffin. The grief over the loss of his wife is said to be increasingly reflected in his physical condition.

Chicago Grain Market.

By Telegraph to The Freeman.

Chicago, April 19.—Wheat closed 1 @ 1½c lower. Corn closed ⅛ higher to ⅛ lower and oats closed unchanged to ⅛ lower. Provisions closed unevenly 15 @ 35c lower.

Closing Prices.

Wheat—May, 121⅞ @ 122; July, 102⅞ @ 103.

Corn—May, 56½ @ ⅝; July, 59 ⅛ @ ⅜; Sept., 61⅞ @ 62.

Oats—May, 26 @ ⅛; July, 37⅞ @ ⅜; Sept., 34⅛.

Saugerties Dance.

There will be a reception and dance, under the auspices of the Saugerties Knights of Columbus at Columbus Hall, Saugerties, Friday evening, May 6. Music will be furnished by the popular Nalle orchestra. The proceeds will go for the benefit of St. Mary's Church, Saugerties. A cordial invitation is extended to all dance lovers.

GOTHAM GREETS THE PRESIDENT

By Telegraph to The Freeman.

New York, April 19.—Gotham gone wild greeted Warren G. Harding this afternoon, his first visit to this city as president of the United States. Pandemonium of cheers and music rose from the sea of humanity that surged around the Pennsylvania station as the president and his party emerged and stepped into waiting machines, and all along the way to the Waldorf-Astoria there was the same continuous, tumultuous greeting.

It was as if the president had come to "shake hands" with New York, and nothing else, though his true mission was to officiate at the unveiling of the statue to General Simon Bolivar, presented to this city by Venezuela.

FINANCIAL AND COMMERCIAL

By Telegraph to The Freeman.

New York, April 19.—A demand for the oil shares featured an irregular opening of the stock market today. Business continued on a small scale. Mexican Petroleum rose only half to 114 but Houston oil sold up 1½ to 82⅝ and Royal Dutch 1½ to 62⅞. Pan-American Petroleum and California Petroleum improved fractionally. Steel Common was steady at 81½. Crucible dropped over 1 point to 79¼. Baldwin dropped to 86.

A feature of the trading during the first hour was the heavy buying of the petroleum stocks by leading stock houses. The heaviest trading was in Mexican Petroleum which moved up 2½ points to 146, and was following by Pan-American Petroleum which rose 1⅞ to 71⅜. Caddo Oil was the most active of the low price oil stocks, ranging from 18½ to 19⅝. General Asphalt made a gain of over one point to 61⅜. The coppers were also heavily traded in. Anaconda advanced over one point to 38⅝. The sugar stocks were heavy, Cuba cane sugar selling off 2 points to 18 and American Sugar dropping 2⅝ to 87¼.

The market was quiet in the latter part of the afternoon and prices fluctuated within a narrow range following recessions from the high price of the forenoon. The sugar stocks showed a better tone, American Sugar Refining rallying over a point, and U. S. Rubber being in better demand, moved up from 68⅜ to 69⅝. Studebaker was active for a time, advancing ½ to 78¼. Steel dropped ½ to 81⅛.

The market closed irregular today, government bonds unchanged; railway and other bonds steady.

Quotations given by C. H. Halsey & Co., 27 William street, New York city, branch office, Warren building, 260-62 Fair street, Kingston, N. Y.

2:55 P. M. QUOTATIONS.

Allis-Chalmers	36⅞
American Sugar	88½
American Beet Sugar	37½
American Locomotive	85⅞
American Car & Foundry	123¼
American Smelting & Ref. Co.	40½
American Can	29⅛
American Tel. & Tel.	106
Anaconda Copper Mining	38½
Atchison, Topeka & Santa Fe	80
Baldwin Loco	85¾
Baltimore & Ohio	33⅝
Brooklyn Rapid Transit	12½
Bethlehem Steel B	54⅞
Beth Motors	
Canadian Pacific	109¼
Central Leather	34½
Cerro de Pasco Copper	27½
Chicago, Mil. & St. Paul	23
Chesapeake & Ohio	59
Colorado Fuel & Iron	
Corn Products	71¼
Crucible Steel	79¾
Distillers' Securities	
Erie	12½
Erie, 1st pfd	
General Motors	12⅞
Great Northern, pfd	69
Great Northern Ore	29
Int. Nickle	15
Inspiration Copper	34
International Paper	61½
Invincible Oil	20⅛
Kennecott Copper	19⅞
Lack. Steel	
Lehigh Valley	49
Marine	
Marine pfd	50½
Mexican Petroleum	114¾
Middle States Oil	14¼
National Lead	71½
New York Central	68⅞
N. Y., N. H. & H.	17
Norfolk & Western	
Northern Pacific	71⅞
New York, Ontario & Western	16⅝
Pennsylvania Railroad	44⅝
Pierce Oil	11
Pressed Steel Car	84⅞
Pittsburgh Coal	
Railway Steel Sp'g	
Reading	67½
Rep. Iron & Steel	69½
Southern Railway	21⅞
Southern Pacific	74
Studebaker	78
Tobacco Products	91½
Union Pacific	114⅞
U. S. Steel	81⅞
U. S. Steel, pfd	130
U. S. Rubber	69⅝
Utah Copper	31½
Virginia Car. Chem	29⅞
Westinghouse Electric	43⅛
White Motor	39⅛

Sweetness of Spring Air.

The soft sound of water moving among thousands of grass blades is to the hearing as the sweetness of spring air to the sense. It is so faint and so diffused that the exact spot whence it issues cannot be discovered, yet it is distinct, and my footsteps are slower as I listen. Yonder, in the recesses of the wood, the atmosphere is full of some celestial vapor. The sunshine seems to the air there as if the green hedges held the wind from breathing it away.—Richard Jeffries.

Today's Geography

Little Journeys to Places Figuring in World Events

Prepared by The National Geographic Society, Washington, D. C., for Department of Education, Bureau of Publications.

COMENIUS: A PICTURE TEACHING PIONEER

The United States commissioner of education has asked that the birthday of John Amos Comenius be observed in American public schools on March 28, in conjunction with its commemoration in Czecho-Slovakia. The National Geographic society has issued the following bulletin concerning the famous Moravian educator, author of the first picture textbook and the first advocate of teaching science in the schools:

"The births of new nations usually mean the creation of new national heroes. Among the new countries of Europe not only will the men who played parts in their liberation be honored in years to come; but the new nationalities already are planning to pay belated tribute to the outstanding figures of the period of their oppression.

"Take Czecho-Slovakia, a country which holds a particular interest for Americans, since its declaration of independence was written in a Washington, D. C., hotel, and condensed so it might be printed in full in a Boston newspaper, and its constitution embodies many features of our form of government.

"It may augur well for the future peace of Europe that Czecho-Slovakia has chosen to commemorate as one of its major holidays the birthday, not of a warrior, or even a political leader, but of a school teacher.

"In reading about him there also will be much about pansophic schools, and the intuitive method, and naturalistic conceptions of education. But if you would get a more vivid picture of the pioneer service of this forerunner of Rousseau, Frobel, Pestalozzi, and Montessori, try to imagine your school today as a place where:

"Pupils devoted nearly all their time to memorizing page after page of dreary texts.

"All teaching had to be done through a foreign language (Latin).

"No objects were studied and only abstract words were used.

"Little was studied which related to the physical world, the child's environment, or his daily experience.

"Nor was there any teaching of science, even geography, nature study, animal and bird life.

"None of the words, dealing largely with things the pupils never saw, were illustrated with pictures.

"And a kindergarten, physical exercise, play periods, attention to hygiene were virtually unknown.

"If you can imagine that kind of school you will gain some conception of the schools in the time of Comenius, which he tried to improve in nearly all of the particulars mentioned.

"Most widely known, perhaps, of Comenius' books is the 'Orbis Pictus,' thought by some to have been the first children's picture book, and certainly the first application of pictures for school teaching of visual instruction.

ORIGIN OF "APRIL FOOL"

Even in these times of turmoil and contention, there is still one day when not only may a man play a fool, but his friends are privileged to give him a headlong push down "fools' hill."

The origin of the custom of playing practical jokes on friends and neighbors on this "All Fools' Day" is variously explained. Some of these explanations may interest those who have eaten cotten pie and bean chocolates.

Some writers trace the custom back to the days of the miracle plays given at Easter time. One of the most popular tableaux satirized Ananias, Caiaphas, Pilate and Herod. In the decadent days of these dramas actors played largely for the amusement and applause of the groundlings, until Herod, in out-Heroding himself, and Pilate, in the performance of his ablutions, literally made fools of themselves.

A "Feast of Fools" was held in the early spring by the Romans, and the Hindus, since time immemorial, have celebrated as a saturnalia the vernal equinox, or Feast of Huli. During these festivities the chief amusement seems to have been that of fooling people and sending them on fruitless errands.

Many students trace the origin back no farther than France in the Sixteenth century. At any rate, the custom seems to have radiated from France to England, as well as to Germany, if we are to believe what Grimm says about it. France was the first nation to adopt the reformed calendar which decreed that the year should begin on the first of January. Consequently those who objected to sending out their New Year's gifts and felicitations upon the newly chosen date instead of April 1, as they had done previously, subjected themselves to endless taunts for being old fogies by going on visits that had no meaning. The French call the victim of a prank on April 1, "un poisson d'avril," or "an April fish," of which our American slang, "you poor fish," is good translation. The origin of the expression used in this connection probably arose in the children's conception because the person who "bites" unwittingly will the April fish, which is a young fish and therefore easily caught.

In Scotland April Fool's day is observed, but under a slightly different name—the day for "hunting the gowk," or cuckoo. Some few of us who, in our unsophisticated days, have gone "snipe hunting" in this country, know how the fellow feels who hunts the gowk, and realize that to be called an "April-Cuckoo" is not a compliment, that bird being a byword of contempt in almost every land.

RIO DE JANEIRO: CITY OF LURE

Rio de Janeiro, first of the three South America capitals to be visited by Secretary Colby on his recent journey of courtesy to our neighboring continent, is described as follows in a communication from Harriet Chalmers Adams to the National Geographic society:

"This city of lure terraces up from a glorious bay—the Bay of Guanabara, mountain-encircled, isle-bejeweled. From the shore, where parks and boulevards are fast crowding out the old Rio of narrow streets, rise the forested hills on whose slopes the loveliest portion of the city lies. Place your hands on the table, fingers spread, wrists upraised. Each finger represents one of Rio's hills; each space between, a canyon up which the city climbs.

"Many of the new homes cling to the hillside below the streets and are entered from the roof. Others of these cliff dwellings perch high above the thoroughfare and are reached by a long flight of steps or by elevator or an inclined plane. Some bear the name of the lady of the manor over the front door—'Villa Rosita,' 'Villa Lucia'—and the dark-eyed lady herself is often seen leaning from the window.

"Can any other city offer such entrancing vistas as those from the mountain heights back of Rio? I have traveled far and have yet to find it. Turning bayward, we look down through a frame of tangled vines and branches, onto the tree-tops of the sloping virgin forest. A scarlet-winged bird flits to a nearby tree-fern; a big

Sugar Loaf, the Sentinel of Rio Bay.

blue butterfly zigzags lazily by. There are purple orchids within reach and waxen begonias at our feet. Far below, set in verdure, gleams the kaleidoscopic city, with its crescent shores.

"The bay, set in its amphitheater of hills, sparkles like a sapphire. To and fro among the ships at anchor ply the busy paddle-wheel ferry boats to the islands and to Nictheroy, the little sister city across the way. In the distance tower the blue spires of the lofty Organ mountains. Today we can see the sharp crag called 'the Finger of God.' Often it is veiled in mist.

"Avenida Rio Branco, Rio's finest thoroughfare, is more than a mile in length and so wide that it consists of two distinct boulevards separated by a row of shade trees. It is thronged day and night with automobiles. The sidewalks, the widest I have ever seen, are black-and-white stones laid in mosaic design, like those in vogue in Lisbon. Both stones and workmen were brought from Portugal, but similar pavements, constructed later in other parts of the city, are 'home-made.'

"At the cinema theaters the people of Rio de Janeiro know real comfort. Unlike most of our moving-picture houses, those in Rio have spacious waiting rooms where you sit, listening to excellent music until the hour for the first reel comes round.

"Rio's climate is often maligned, but it suits those who like spring and summer weather. It is never as warm as summer in many of our Eastern and Middle-West cities, and the nights on the hills are nearly always cool.

"Now and then on the wide world trail we find a scene which dominates. Such is Rio de Janeiro, City of Lure. So long as glory of form and color gladden the eye, Rio will stand preeminent in beauty among the habitations of man."

MONTEVIDEO: CITY OF THE HAPPY MEDIUM

Montevideo, capital of the republic of Uruguay, was the second stopping place of Secretary of State Colby in his recent official visit to South America.

Physically situated so that it is one of the healthiest cities in the world, with an equable climate which makes it a delightful place to live in, and possessing an atmosphere free from the humidity and odors of the same modern and commercial Buenos Aires and the more cosmopolitan Rio, Montevideo has become the peaceful city of South America's Atlantic coast. Thousands of wealthy South Americans are to be found there at nearly all seasons of the year, participating in the carnivals, gambling in the great concessionaire casinos that may be compared to those of Monte Carlo, or merely enjoying the restful life of this city which still clings to the Spanish habit of looking to "manana."

Since Montevideo is in the southern hemisphere its seasons are the reverse of those in the United States. Visitors are specially numerous for the bathing season, which begins in October, corresponding to the northern May, and is at its height at Christmas.

Detached impressions of Montevideo will bring to mind many similes and contrasts with better known cities. Like New York, it covers a narrow peninsula from shore to shore; but in architecture it is the antithesis of the North American metropolis, being made up of a seemingly vast number of low stone buildings, a few two or three stories in height, the great majority of them but one story. The principal thoroughfare, the Avenue of the Eighteenth of July, extending along the ridge of the peninsula, with its colonnades and sidewalk cafes, gives a touch of Paris. As a great packing center for the live stock produced on the unsurpassed pastures of Uruguay, Montevideo is comparable to Chicago or Kansas City. Evidence of this fact is sometimes wafted on the winds when they blow to the city from the seat of the gigantic industry across the bay.

In physical equipment Montevideo is modern. It is well lighted, well watered, adequately supplied with transportation facilities, and most admirably drained. Socially it clings to the past, following more faithfully than any other large city outside of Spain and the Orient the old Spanish-Moorish traditions of society's proper attitude toward women.

As in other large South American cities, moving picture theaters are omnipresent. Most of the films they show are imported from the United States.

Montevideo is famed for its port, which is one of the best on the Atlantic coast of the Americas. The city has a population exceeding 400,000, more than a quarter of the population of the entire 72,000 square miles of the republic. In 1800 Montevideo was the largest and most important city in South America. It is now surpassed by Buenos Aires, Rio and Santiago de Chile, while its rank as fourth city is closely contested by Sao Paulo, Brazil.

BUENOS AIRES: CITY OF SUPERLATIVES AND CONTRASTS

Buenos Aires, capital of Argentina, which recently attracted world attention by withdrawing its representatives from the League of Nations assembly, is not merely the capital and chief port of a South American republic. It is a world center—a city of superlatives, contrasts and paradoxes.

Its population of close to 2,000,000 makes it, by a wide margin, the metropolis of South America and the Southern hemisphere. It is the greatest of Spanish-speaking cities, having nearly three times as many inhabitants as Madrid. It is greater than any Latin city except Paris. In the New World it shares third place with Philadelphia; only New York and Chicago surpass it. And now that Petrograd and Moscow have shrunk, while Berlin and Vienna are marking time, it probably ranks or soon will rank as the sixth city of the world, led only by the two metropolises of Europe, the two of North America, and Tokyo in Asia.

This great city is the focus of the culture, thought, politics, economics and social life of Argentina, as well as the funnel through which pour the millions of pounds of dressed meats and the millions of bushels of wheat which make up the contribution of the republic to the hungry peoples of the Old World. In its general aspect it is a combination of New York and Paris. Its language is the language of Spain, but many other things Spanish have been thrust aside. Its inhabitants would laugh at the idea of a mid-day siesta—so generally observed in most Spanish-American countries. The obsession of "manana" has been discarded: the people of Buenos Aires live in the throbbing present, going strenuously about their business in streets whose bustle and whirl are no balm to the heart of the homesick New Yorker, who feels that, after all, he cannot be far from Broad and Wall or Forty-second and Broadway. Subways, commuters and taller buildings than can be found in any other city in South America heighten the illusion.

In progress and the possession of vision the people of Buenos Aires are unsurpassed even by the restless builders of North America's greatest cities. For centuries after its establishment Buenos Aires was without a port. Ships anchored miles from the shallow, sandy shore and all freight was handled in lighters. Within the last 25 years the municipality has constructed the largest artificial docks in the world. These provide adequate facilities for the thousands of ocean vessels and coasting craft that put into its port annually.

The narrow checker-board of streets in the business center which the colonial Buenos Aires bequeathed to the world-city of today has been a constant embarrassment in the face of the demands of modern business. The municipality has widened some of these narrow ways at a cost of many millions of dollars, into stately and handsome avenues, and is carving other arteries of traffic diagonally through the closely packed squares.

In the newer parts of the city streets of ample width and numerous broad avenues have been laid out. Many of the avenues are lined with the costly palaces of Argentina's multimillionaires. It is in this part of the city and in such semi-business avenues as the tree-planted Avenida de Mayo, with its mile or more of fine hotels, cafes and business buildings, that Buenos Aires rounds its character of Paris.

Be Dependent or Independent
Are you giving your books and energy to one you calling down? If you are selling then why not advertise for the highest bidder? The Freeman's Want Ads. Department is the mart where daily transactions are made between men who trade in cities.

CLASSIFIED ADVERTISEMENTS

One Cent Per Word

No Advertisement Less Than 25 Cents.

FOR SALE.

FOR SALE—Seasoned wood $6.00 per truck load, sawed or split. E. Clearwater. Phone 802-J.

FOR SALE—Photo supplies, films, plates, cameras, printing paper, etc. O'Reilly, 530 Broadway.

FOR SALE—All kinds of real estate. A. R. Elmendorf, 720 Broadway.

FOR SALE—Real estate. DuRois & McCausland, 3 East Strand.

FOR SALE—Carload fresh and Pennsylvania horses. L. Basch, 10-12 Ann street.

FOR SALE—Grocery business, complete stock and equipment, City of Kingston; immediate possession. Merritt & Lown, Phone 1682.

FOR SALE—If it is new or used Ford cars in all models, see Van Amburg, 118 North Front street.

FOR SALE—Six room cottage, centrally located, large garden; possession immediately. Price $2,000, half down. Frank DuFlon, Real Estate, 300 Wall street.

FOR SALE—Republic light truck. Phone 965 W.

FOR SALE—White Leghorn eggs for hatching 1292-W.

FOR SALE—Sawed wood and second hand lumber John A. Fischer, 334 Abeel street. Phone 1379.

FOR SALE—Seven room house, all improvements Apply 636 Broadway.

FOR SALE—Eight room house, all improvements, good location, $5,500. Shatemuck Realty Co, 261 Fair street.

FOR SALE—The most sightly place in the city, with full view of the Catskill and Shawangunk Mountains in front. The property, 98 Clifton avenue, with 133 feet frontage on the avenue and over 180 feet deep The house has nine rooms with all improvements. Price $5,800. Shatemuck Realty Company.

FOR SALE—Two family residence; all improvements 95 West O'Reilly street.

FOR SALE—All the latest style gas ranges B. Loughran Co, Fair street.

FOR SALE—Three piece mission set, one gas Lamp; one large white dresser. Inquire 68 Green street.

FOR SALE—Reasonable; eleven room brick house; one six room house, in good condition, on Abeel street, lot, 75x175. Address "Estate," care Downtown Freeman

FOR SALE—One young horse, four shoats, young cow, or to let. George J. Whittle, Ashokan.

FOR SALE—Peach baskets and bushel hampers. Phone 915-J.

FOR SALE—One year old Wilder currant bushes, $40 a thousand. Melvin Churchwell, Ulster Park.

FOR SALE—Eight H. P. Thermoil kerosene engine, iron truck with 30" sawing outfit; also young brood sow. Otto Poehland, Tillson, N. Y.

FOR SALE—Green Mountain seed potatoes. J. Delamater, Cottekill, N. Y.

FOR SALE—Thousands of baby chicks; all big breed; Blue Ribbon stock. Willis Roe, 117 North Front street.

FOR SALE—The property known as the "Kenwood" in Stamford, New York. House is three story with basement; 25 rooms; all improvements. About one acre lawn and garden. Central location near Main street. Write for booklet and terms F. L. Murdock, L. Box 202, Stamford, N. Y.

FOR SALE—Bicycle, first class condition; cheap Phone 1248-W.

FOR SALE—Baby chicks, deliveries by prepaid parcel post April 19, 26: White and Brown Leghorns, $17 hundred; Black Minorcas White Wyandottes, Barred and White Rocks, R. I. Reds, Anconas, $20 hundred; $11 fifty. Full live delivery guaranteed. Terms cash with order. Roseville Hatchery, High Falls, N. Y.

FOR SALE—Young pigs, healthy and well grown, pure-bred sire. Apply Scott, Miller Lane, opposite Lucas avenue.

FOR SALE—One 150 egg cypher incubator; Acorn cooking range; side-seated buggy; screen with mirror. Phone 1715-R.

FOR SALE—Fine strawberry plants, three varieties. 242 Pearl street. Phone 1571-W.

FOR SALE—DODGE TOURING CAR; BEST CONDITION; CHEAP. BROWN AUTO SUPPLY CO.

FOR SALE—We have just received a large assortment of rugs, all sizes, which we are selling at extra low price. Come and compare our prices with any dealer in Kingston We also handle complete line of new furniture, floor coverings, stoves, oil stoves, gas stoves, gas plates, agate ware, aluminum ware and tin ware. Second hand furniture bought, sold and exchanged. M. Kaplan, 66-68 North Front street, Uptown. Phone 1210-R.

FOR SALE—House, 75 Emerick street. Inquire 90 Gage street.

FOR SALE—Small house, Third ward, four rooms, water, gas, garden, cellar, $500 cash, balance installments. "M. W. R.," Downtown Freeman.

FOR SALE—Eggs $1.50 setting; Rhode Island Reds Arthur Swart, 139 Linderman avenue.

FOR SALE—Fine collection of postage stamps. Route 4, Box 21, Saugerties, N. Y.

FOR SALE—Baby carriage; A 1 condition, $20.00. Phone 525.

FOR SALE—Cover top for Ford automobile truck, price $20.00. Gregory & Company

FOR SALE—Paige runabout; good condition. Columbia Garage, Foxhall avenue. Phone 1626.

FOR SALE—Owner leaving the state will sacrifice cash offer for eight room brick residence; all improvements; best of condition No 9 Grove street; inspection invited; no agents.

FOR SALE—High grade Lecherling piano; walnut case; nearly as good as new. Phone 1831-R.

FOR SALE—Buick Six, seven passenger, good cond. 3 Park avenue.

FOR SALE—Beautiful seven room cottage, all improvements, best residential section in city; must be seen to be appreciated. Frank DuFlon, Real Estate, 300 Wall street.

FOR SALE—Household furniture, 9 to 4. 97 Clinton avenue.

FOR SALE—QUALITY BABY CHICKS Eleven varieties at specially reduced prices. Delivered free by parcel post in lots of twenty-five to one thousand. Circular. Jasper Kelder, 34 Franklin street. Phone 1788-W.

FOR SALE—Apollo piano; will sell for what is owed to quick buyer. Phone 1867-W.

FOR SALE—Fifty finished "Gem Kline" mirrors nearly overstuffed. John Jeffery, Hurley avenue, Hyndson farm. Phone 862.

FOR SALE—Canary bird and cage. Phone 1461.

FOR SALE—Furniture, beds, mattresses, spring, desk table, stove, gas range, gas water heater and other furniture. 97 Clinton avenue.

FOR SALE—Two pairs of pickinaws in good condition. 345 South Manor avenue.

One Cent Per Word

No Advertisement Less Than 25 Cents.

FOR SALE.

FOR SALE—About seven acres with buildings and fruit in Third ward; suitable for gardening, fruit and poultry, or building lots. 112 Henry street.

FOR SALE—1920 Special Six Studebaker touring car. Inquire 37 Clinton avenue.

FOR SALE—1920 Chevrolet touring car; guaranteed A 1 condition. Apply E. N. Parish, 117 Broadway.

FOR SALE—Chandler, four passenger; Cleb roadster; two 1920 Ford Coupes; one 1920 Ford Sedan. T. Carroll, Liberty Garage. Phone 1822.

FOR SALE—New and used Giant trucks. Byrne Bros., Broadway and Henry St.

FOR SALE—About fifty sets of new harness, single or double, from $20.00 per set and up. Also about one hundred wagons of all description, new and second hand. C. F. Gray, 791 Broadway, Kingston, N. Y.

FOR SALE—Following used trucks: One three-ton Packard; one ¾-ton White; two 1½-ton Maxwells; two one-ton Fords; Ford Commercial; Studebaker touring; Chevrolet touring. C. F. Gray, 791 Broadway, Kingston, N. Y. Phone 1217.

FOR SALE—Eggs for hatching, Barred Plymouth Rocks, full blooded birds, prolific layers. Eggs, 10c apiece. 52 St. James street. Phone 1506.

FOR SALE—One Dodge roadster; one Dodge touring, Rex top; one 1½-ton Ford truck; one Ford truck, $125. Mansion House Garage.

FOR SALE—Second-hand ranges, toilet basins and radiators. Wieber & Water, 680 Broadway.

FOR SALE—Maine seed potatoes, all varieties. Edward T. McGill.

FOR SALE—Beautiful cottage, best location uptown: Price $5,000; possession May first. Lezatte, 100 Downs street.

FOR SALE—I beams, channels and all structural material at pre-war prices. L. Bacharach. Phone 346-W.

FOR SALE—Show case; store fixtures; two stoves. Phone 1880-J.

FOR SALE—White Leghorn eggs for hatching, 15c each. R. Gallagher, Lake Katrine.

FOR SALE—Parlor stove. 71 Garden street.

FOR SALE—One five-room bungalow, ½ acre, new, 15 fruit trees, two chicken coops, $1,900, in city. J. C. Ellsworth, Real Estate, 34 Fairview avenue.

FOR SALE—Nine room house, Sleightsburgh, has water, electric lights, heater. Price $2,500. Phone 1654 or inquire of Claude Donahue, Sleightsburgh.

FOR SALE—1918 Ford touring car in good condition. Liberty Garage, 440 Washington avenue. Phone 1822.

FOR SALE—Few household articles. Call 138 Emerick street.

FOR SALE—Cheap. Ladies' writing desk. May be seen at Women's Exchange, 1 Main street.

FOR SALE—AT 10% DISCOUNT, GOLD EDGE SECOND MORTGAGE; PAYABLE IN INSTALLMENTS. IF INTERESTED WRITE GOLD EDGE MORTGAGE, CARE DOWNTOWN FREEMAN.

FOR SALE—Two Firestone auto tires, one cord, 32x3½; one fabric, 33x4; new. Larkin's shoe store, 18 Broadway.

FOR SALE—First-class seed and eating potatoes, $1 per bushel. E. Lefever, Creek Locks, N. Y. Phone 21-F-2.

FOR SALE—1917 Oakland. Phone 1773-R.

FOR SALE—Four houses, central uptown sections, $2,000 upwards. D. Weisburger, 664 Broadway.

FOR SALE—Electric dishwasher; davenport, etc. Phone 649.

FOR SALE—Cheap, one sound, gentle horse; one market wagon; buckboard; top buggy; two sets single harness. 349 Washington avenue.

FOR SALE—Indian motorcycle with side car; good condition. Apply 88 Newkirk avenue.

FOR SALE—One single cherry bed with box springs, cheap. Call 234 West Chester street.

FOR SALE—Pansies. 62 Ten Broeck Ave.

FOR SALE—Or exchange one three gang self-feed lath or slat machine; also lath buncher with two 30-inch saws. Inquire Port Ewen Garage, Port Ewen, N. Y.

FOR SALE—Or exchange one hundred to one thousand shares of 7% preferred capital stock paying semi-annual dividend in January and July of 3½%. What have you to offer. Write Box 103, Ulster Park, N. Y.

FOR SALE—Couch, two tables and window screens. 203 Washington avenue. Phone 1461-M.

FOR SALE—MORE FERTILE EGGS, better chicks and fowl or your money back if Pratts Poultry Regulator or any Pratt Preparations do not please you. Everett & Treadwell, Kingston. Matthews & Company, Kingston. Wolven & Ebel, Kingston. Canfield Supply Co., Rondout.

FOR SALE—Ladies' blue suit, plaid skirt, black skirt, sport suit, coat, shoes, size 4, bed, sewing machine, ingrain carpet, matting. 223 Tremper avenue.

FOR SALE—Broadway business. A. R. Elmendorf, 720 Broadway.

FOR SALE—One chicken coop and yard; one black walnut combination desk; one electric portable; one couch; porch rockers; chairs, two burner gas plate; hang hat rack. N. Longendyke, 120 Bruyn avenue.

FOR SALE—Desirable business property on Broadway above Cornell street. Price $5,500. Lezatte, 100 Downs street.

FOR SALE—Crib with mattress, antique mahogany table, couch, household goods. Inquire Huntington, Pearl street.

FOR SALE—Furniture and embroidered pongee dress; child's coat, suit, etc. Phone 701-R.

FOR SALE—Nice seven room house in the heart of Kingston, 2½ acres of fine land; new outbuilding $3,000; $400 to $1,000 cash. Apply 265 Broadway.

FOR SALE—Red baby carriage. $12.00. 105 Green street.

FOR SALE—One six cylinder Franklin runabout; one four cylinder Scripps-Booth runabout; one six cylinder Saxon runabout; one 6-cylinder Buick runabout; one eight cylinder Oldsmobile, 7 passenger touring; one six cylinder Winton, seven passenger touring; one six cylinder McFarland, seven passenger touring; one six cylinder Hudson chassis. Martin's Garage, 301 Broadway.

FURNISHED ROOMS.

FURNISHED ROOMS—One or two large rooms for light housekeeping. Phone 1117 or 1682-J.

FURNISHED ROOMS—Rooms with improvements. 101 Green street.

FURNISHED ROOMS—Room and board 90 Clinton avenue.

FURNISHED ROOMS—Two rooms, kitchenette apartment, furnished and one unfurnished. 34 Fair street.

FURNISHED ROOMS—27 John street.

FURNISHED ROOMS—Newly furnished rooms, all conveniences. 67 Wurts street. Phone 33-R.

FURNISHED ROOMS—126 South street.

FURNISHED ROOMS—By day or week. L. F. Rodder, 87 Green street.

FURNISHED ROOMS—With board. 23 Johnson street.

One Cent Per Word

No Advertisement Less Than 25 Cents.

WANTED.

WANTED—Dry cleaning; first class work. 13 Wiltwyck avenue. Will call.

WANTED—To buy typewriters, Underwood, Remington, Monarch, etc. O'Reilly's. Phone 1580.

WANTED—Your old sewing machine for a New Home machine. Call this week. Special demonstration. Gregory & Co.

WANTED—Painting and paper hanging work, guaranteed; wages $6 per day. Phone 1891-R.

WANTED—Your orders for all weather raincoat; also rubber aprons. Drop a card to Philip Corey, 86 Emerick street and I will call with a full line of samples.

WANTED—Furnished house from June 1, uptown, one with garage preferred. Address "Furnished House," care Uptown Freeman.

WANTED—Man and wife preferred; man as farmer's helper and to be generally useful. Woman as assistant in kitchen. Permanent positions; reference. Woodland School, Phoenicia, N. Y.

WANTED—Room with board; no meals Sundays, for $8 week. Charley, Uptown Freeman.

WANTED—Young man wants room and board; private family near new bridge work. Inquire Terry & Tench Co., Rondout bridge.

WANTED—To rent furnished cottage or farm house, near water and woods. June to October. Send particulars to Store, 1038 Third avenue, New York city, N. Y.

WANTED—Your work. PUBLIC STENOGRAPHER and NOTARY. Room 202, Advance Building, 296 Wall street.

WANTED—A Ford touring car, must be mechanically perfect and of good appearance. State year and lowest cash price. Address Ford Touring, Downtown Freeman.

WANTED—Room and board for employes of Terry and Tench Company during construction of Rondout suspension bridge. Answer by mail only with full details. The Terry and Tench Company, Kingston, N. Y.

WANTED—Flat or rooms for couple with no children; can furnish best reference Phone Decker, Stuyvesant Garage.

WANTED—Gentleman boarder or roomer 7 Rogers street.

WANTED—To buy good house and lot from owner in Kingston. Address Cash, Downtown Freeman.

WANTED—Garden plowing. Phone 1292-M.

WANTED—To rent at once three or four rooms or will buy house from owner for cash. Phone 998-J.

MALE HELP WANTED.

WANTED—Man capable of keeping double entry books and help in general store. Must be strictly honest, sober and industrious. Apply to Brigham Bros, Kingston, N. Y.

WANTED—Men to work. Call at Van Keuren's cider mill, Saugerties Road.

WANTED—Truck salesman for two and three ton trucks direct from factory; excellent opportunity to handle on dealer basis; references. Box 26, Uptown Freeman.

WANTED—Kitchen man; also man or woman for chambermaid work. St. Stephen's College, Annandale, N. Y. Address House Manager. Phone Red Hook 61-F, ring 4.

WANTED—At once ten painters and paper hangers, long job, 8 hours, $3.00 per day and board; make overtime. Also one first class white woman cook; long job. Phone 59-F-11 or address Richard F. Haines, Haines Falls, N. Y.

WANTED—Short order cook. Apply Hotel Ulster.

WANTED—Mechanical draftsman. Nitro Powder Company.

WANTED—Men for garden and lawn work. 488 Broadway.

WANTED—Unmarried man for work on modern farm, $35.00 month and board. Willis Farm, Route 3, Kingston. Phone 17-F-15.

WANTED—Man for general farm work. Apply Route 4, Box 53, Ward F. Washburn.

WANTED—A man for kitchen helper, April 27; wages $50 a month. The Stone School, Cornwall-on-Hudson.

WANTED—Young man to do odd jobs. Apply between 7 and 8 (evenings), 270 Clinton avenue.

WANTED—Plumber and plumber's helper. Apply Harry Netburn, 73 Broadway.

WANTED—Ten laborers to lay gas mains. Apply to foreman, Washington avenue, at North Front street.

POSITION WANTED.

POSITION WANTED—Chauffeur, married, 30 years old; willing worker; can do all minor repairs; private or commercial. References. Write A. Geneis, Box 37, R. F. D. 1, Saugerties.

POSITION WANTED—First class stenographer desires responsible position; excellent references. Hannah Proper, Rosendale, N. Y.

LOST.

LOST—Watch charm initials "J. G." on one side and moosehead on other. Finder please return to 93 Henry street. Reward.

LOST—Yellow and white fox terrier. Answers to the name of "Beauty." Return to 177 Henry street. Reward.

LOST—Between St. Mary's Hall and 30 Green street pearl necklace. Finder please phone 980. Reward.

LOST—Friday, April 15, gold Eversharp pencil. Finder please return to Downtown Freeman. Reward.

LOST—One demonstration number plate, No. 6-628. Please return to or call Broadway Garage, Kingston, N. Y.

LOST—$20.00 Saturday afternoon by little boy delivering groceries in central part of city. Phone 30-R. Reward.

LOST—Pair of gold bow glasses with brown rim in case with C. V. L. Pitts's name on. If found notify 67-J. Reward.

LOST—Leather gauntlet glove between Kingston and Saugerties. Please return to Everett & Treadwell Company.

TO LET.

TO LET—Rotes and offices. Estate John A. Cordts.

TO LET OR FOR SALE—Ten rooms and bath, 121 Fair street. Call after 30. Lorraine Hunt, 123 Henry street.

TO LET—Garage at 721 Broadway. Inquire 71 Albany avenue. DeWitt Cuyper.

TO LET—Storage room Albert Krieg, corner Broadway and St. James street.

TO LET—Garage. Inquire 60 Pine Grove avenue.

TO LET—About 12 acres of ground on Hurley avenue for gardening. 32 West Chestnut street, Kingston, N. Y.

TO LET—Brick building on Thomas street, suitable for factory purposes, 200 feet from West Shore passenger depot. A. Eichler.

TO LET—Completely furnished apartment, bath, garage. 167 Henry street.

TO LET—Storage room. Apply A. S. Dash, 40 Stockport street.

TO LET—Seven room house, all improvements; adults only; quiet home; references required. 106 Washington avenue. Phone 1599-W.

One Cent per Word

No Advertisement Less Than 25 Cents.

FEMALE HELP WANTED.

WANTED—Operators, experienced on waists. Also experienced stitchers on Singer machines. Good pay and ideal working conditions. Glory Waist Company, 300 Wilbur avenue, corner Greenkill avenue. Five minutes walk from West Shore railroad.

WANTED—Experienced operators on night shirts and pajama work. Millen Shirt Co., Greenkill avenue.

WANTED—Girl for housework. Apply at noon. Mrs. Burton Davis, 320 Albany avenue.

WANTED—Capable woman with some experience in nursing. Apply Sahler's Sanitarium, Kingston. Phone 948.

WANTED—Good plain cook; steady position; $60 per month. Mrs. F. G. Schmidt, Manor avenue. Phone 184.

WANTED—Girl or woman for general housework; Mrs. Fred Snyder, 44 Clinton avenue.

WANTED—Experienced cigar rollers. H. J. Hoffman, 39 John street.

WANTED—Experienced fellers, joiners, sleeve facers, sleeve and yoke examiners. Also desirable learners taken. B. M. Charchian, 160 Clinton avenue.

WANTED—New York city family preparing to leave for the mountains, wants girl to take care of two year old baby, pleasant surroundings and good family. Apply L. King, Broadway Sample Shop, 535 Broadway, Kingston, N. Y.

WANTED—Girl to work in confectionery store. Apply by letter. 364 Broadway.

WANTED—Experienced operators on yoking, front making, sleeve facing, cuff running, neckband runners and joining. Fessenden Shirt Co, Inc, Field Court.

WANTED—For Kingston and vicinity, responsible women of good address to sell Aseptico, the household antiseptic for personal use. Owing to the recent death of our former representative, the entire City of Kingston is open at the present time. Aseptico Laboratories, Inc., Rochester, N. Y.

WANTED—Girl or woman for general housework. 202 Albany avenue.

WANTED — EXPERIENCED SLEEVE FACERS, FRONT MAKERS, SLEEVERS AND FELLERS. LEARNERS TAKEN PAID WHILE LEARNING. COLUMBIA SHIRT CO, O'NEIL STREET.

WANTED—Woman for help's dining room. Eagle Hotel.

WANTED—Women for resewing labels; experience not necessary; want someone willing to learn. F. Jacobson & Sons, Cornell street.

WANTED—Girl or woman for general housework, no washing or ironing. 52 St. James street.

WANTED—Woman to do washing; four in family. Apply Mrs. Catherine Hannon, 40 Prince street.

WANTED—Experienced winders and girls to learn in winding department. Apply Katterman and Mitchell, Cornell street.

WANTED—Girl for general housework. Mrs Mark O'Meara, 110 Maiden Lane.

WANTED—Girl. Powell's box factory, Pine Grove avenue.

WANTED—Nurse to take care of two children, ages 7 and 3; attractive room, hours off and good pay. Phone 1571-J or call mornings. 142 Pearl street.

WANTED—Experienced waitress; private work, $45. Address "Waitress," Uptown Freeman.

WANTED—EXPERIENCED OPERATORS ON WAISTS; STEADY EMPLOYMENT AND GOOD PAY. BOSTONIAN WAIST CO., 50 HASBROUCK AVENUE.

WANTED—Young women as waitresses etc., and both women and men for various summer resort positions. Address Mount Meenahga, Ellenville, N. Y.

WANTED—Ladies introduce silk hosiery, private homes, experience unnecessary; $20 weekly, three hours daily; no delivering; write fully Crescent Mail Order, 751 Broadway, New York.

WANTED—Woman to clean. City Laboratory, 74 John street.

WANTED—OPERATORS ON ALL KINDS OF SILK SHIRT WORK. FRONT MAKERS, SLEEVE MAKERS AND JOINERS; STEADY WORK AND GOOD PAY. APPLY NORMANDIE SHIRT CO.

WANTED—Two neat appearing young ladies, 18 to 21, to travel under lady manager for high class advertising proposition. See Miss Dense at Pessenar's Hotel. Call from 6 until 8 this evening. Room 10.

MISCELLANEOUS.

FURNITURE Storage; best in city. Apply H. P. Carr. Phone 842-W.

ALL Types of Automobiles Springs repaired, reset and rebuilt. Stuyvesant Garage.

FURNITURE Storage, safe and sanitary. Chas. A. Murray, 32 East Strand. Phone 914.

M. NEWKIRK and Son, City delivery and baggage express. Local or long distance trucking. Phone 1908-W.

MORAN BUSINESS SCHOOL—Burgevin building. Unexcelled facilities. Bookkeeping, Shorthand, Typewriting. Civil Service. ENTER THIS MONTH!

FOR RENT two Underwood typewriters. O'Reilly's, 530 Broadway.

FURNITURE storage, most up-to-date warehouse in the city where trucks may drive right in. 84-86 Smith avenue. Phone 346-W.

VISIBLE typewriters for rent. E. Winter's Sons, John street.

PIANO tuning, repairing and regulating A. E. Thomas and his assistant, reliable piano tuners. 23 Crown street. Phone 1706-J.

LAWN mowers sharpened by machine. 5 Abeel street. Phone 1741-J.

BABY carriages repaired, painted, etc. 5 Abeel street. Phone 1741-J.

BICYCLE and motorcycle supplies. Expert repairing, brazing, etc. 5 Abeel street. Phone 1741-J.

LAWN mowers sharpened by machinery, $1 and up; called for and delivered; guaranteed. 5 Abeel street. Phone 1741-J.

FURNITURE Storage. Moth-proof, sanitary, fire-proof. Frederick C. Walcott, Kingston. Phone 1123-J or Brown Auto Supply Company. Phone 999.

Kindred Lines.

Five-year-old John heard his mother speaking of her favorite colors, white and green. A few days later, John, looking out of the window at a snow storm, said: "Mother, God must like the same colors you do, because in winter He makes everything white and in summer He makes everything green."—Exchange.

To Clean Oil Paintings.

A simple way to clean oil paintings, and one that will not injure the colors beneath the dirt, is to cut a raw potato in half and rub it quickly over the painted surface. Then polish with a silk handkerchief to remove dust or dirt.

A SPRINGTIME SOCIAL FUNCTION

A springtime social function which promises to be a very delightful affair, is the subscription dancing party now being arranged for the members and invited guests of Court Santa Maria, Daughters of Isabella. It will occur on the evening of Friday, April 29, in the assembly hall of the Knights of Columbus Club House. Balfe's full orchestra will furnish music for dancing, from 8 p. m. to 1 a. m., and their program will be an exceptionally pleasing one to those fond of tripping the light fantastic. Delicious light refreshments will be furnished the guests of the evening. The tickets of admission have been placed at the price of two dollars a couple, which entitles one to dancing, checking, and refreshments. Those members desiring tickets and invitations may secure them from any member of the ticket committee, and they are asked to secure them as soon as possible. These invitations must be presented at the door the evening of the dance. The committee on arrangements is composed of the following ladies: Mrs. James R. Higley, chairman; Mrs. N. D. J.Murphy, vice-chairman; Miss Gertrude Rafferty, treasurer; Mrs. Walter C Miller, Mrs. Vincent Gorman, and Miss Margaret Kennedy. Committee on tickets and invitations: Mrs. N. D. J. Murphy, chairman; Mrs. Vincent Gorman, vice-chairman; Mrs. Walter C. Miller, Mrs. J. W. Leary, Mrs. James R. Higley, Mrs. Edgar T. Shultis, Mrs. Daniel J. Murphy, Mrs. John Reynolds, Miss Margaret Kennedy, Miss Gertrude Rafferty, Miss Lena Morris, Mrs. Harry Dickout and Miss Lorzelle of Saugerties, and Miss Richard Van Leuven of Port Ewen. Committee on music: Miss Margaret Kennedy, chairman, Mrs Walter C. Miller, Mrs. Mark O'Meara and Mrs. Andrew J. Cook. Final arrangements will be announced at a later date, and an evening of much pleasure is assured to all those who attend.

E. Mont Riley, New York broker, who, according to information from Washington, will be the next Governor of Porto Rico. At a recent conference with President Harding it is said Mr. Riley was offered the position.

More "Daylight Saving."

Ossining has adopted a daylight-saving ordinance effective Sunday. Residents of Briarcliff and other places outside of Ossining village will also push their clocks an hour ahead. Sing Sing prison will also adopt daylight saving. Warden Lawes has decided it advisable to operate on the daylight time because nearly all the employes live in Ossining.

Dance At St. Remy.

St. Remy, April 19.—A dance under the auspices of the Novelty Boys' Orchestra will be held at Red Men's Hall here on Thursday evening, April 21, and as the musicians of the orchestra have a program of all the latest dance numbers the local followers of terpsichore will be at the dance fully 90 percent strong.

Believes Him, But—

Lynn Martin, who has been gathering seven eggs per day recently from the same number of ducks, on Tuesday found eight eggs and one of them a "double-yolker." We have great faith in Mr. Martin's veracity in this matter, but this is the first time we have heard of such an occurrence.—Prattsville News.

Nebraska Dispute Settled.

By Telegraph to The Freeman.

Washington, April 19.—The Republican delegation in congress from Nebraska, including Senator Norris, today ironed out their difficulties regarding the share of that state in federal patronage.

Immigration Bill.

By Telegraph to The Freeman

Washington, April 19.—The immigration restriction bill was reported today in the house by the house immigration commission.

Ants Sterilizing Their Stores.

As a mark of what in human beings would be termed great intelligence, it has been noticed that when storing up seeds or grains for winter use, ants cut out the life-germ. Since their storehouses are under ground, this is necessary to prevent the grain from sprouting and growing.

BIGGEST FLYER DONE IN 3 MONTHS

By Telegraph to The Freeman.

Washington, April 19—The gigantic navy flying boat—the largest in the world—which was started at the aircraft factory of the Philadelphia Navy Yard last fall, will be completed within three months, the bureau of aviation of the navy department announced today.

As announced in the last annual report of former Secretary of the Navy Daniels, the new flying boat will have a cruising radius of approximately 3,000 miles with a carrying capacity of sixty tons.

The "ship" is being built as an experiment but it is planned to use it between St. Thomas, Virgin Islands, and the naval base at Guanatanamo, and between other stations on the Caribbean sea.

Captain Moffat, chief of aviation, and other naval aviators stated today that the boat is entirely experimental and that at this time there are no plans to attempt a flight across the Pacific. It was stated that such a flight might be undertaken after the ship has been completed and its capabilities proven, but at present no one knows what the new boat can accomplish.

Penrose Stands Pat.

By Telegraph to The Freeman.

Washington, April 19—Notice was served today by Senator Penrose Republican of Pennsylvania, chairman of the senate finance committee that he will oppose all efforts to amend the strictly tariff provisions of the emergency tariff bill. Penrose termed as "impossible" proposed duties on eggs, poultry and other commodities not incorporated in the bill as passed by the house.

Davis With Rubber Company.

By Telegraph to The Freeman.

New Brunswick, N. J., April 19.—John W. Davis, former ambassador to Great Britain, was elected a director of the United States Rubber Company at the annual meeting of the directors here today. Davis will be chosen general counsel of the company on Thursday to succeed the late Frances Lynde Stetson.

Aldridge Nomination Made.

By Telegraph to The Freeman.

Washington, April 19.—The president sent the nomination to the senate of George W. Aldridge to be collector of customs, District No 10, New York.

FARMS

and Country Properties of all types, sizes and locations.

Robert F. Browning, 261 Fair St.

WANTED

Operators for steady work on Pajamas. Paid well while learning.

C. A. BALTZ

Adams Bl'd'g, Field Court

WANTED

Experienced sleeve facers, front makers, sleevers and fellers. Girls who are willing to learn will be given opportunity to learn shirt making.

Paid while learning.

COLUMBIA SHIRT CO.

O'NEIL STREET.

Shirt Operators Wanted

Operators experienced on all parts of shirt making. Also desirable learners who are willing to work. Steady employment. Apply

Fuller's Shirt Factory

Pine Grove Avenue.

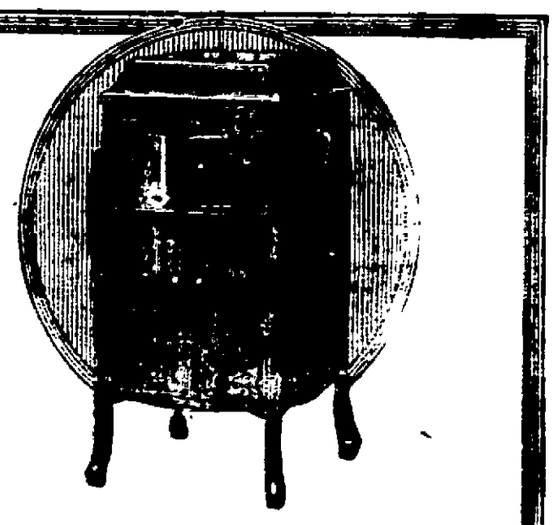

Announcing

Victrola No. 80

In addition to all the exclusive Victor patented features that have given Victrolas their pre-eminence, the No. 80 Victrola combines new refinements of finish and proportion. Its beautiful simplicity will win the instant appreciation of all people of taste.

Come in and hear your favorite music played on the new Victrola No. 80.

E. Winter's Sons

Music and Victrola Store

John St. Kingston, N. Y.

TUESDAY, APRIL 19, 1921.
Sun rises, 5:16; sets, 6:43.
Weather, partly cloudy.

The Temperature.

The lowest point registered by The Freeman's thermometer last night was 40 degrees. The highest point reached up until noon today was 54 degrees.

Weather Forecast.

Washington, April 19.—Generally fair tonight and Wednesday, with rising temperature.

BUSINESS NOTICES.

DR. M. BROBERG, Chiropodist, has removed to 65 St. James street, corner Clinton Ave. Telephone 764. Hours 9 to 5 and by appointment.

TRANSPORT GARAGE
Motor and radiator repairing. Tow car at your service. Phone 975. H. C. VAN AKEN, 59 East Strand.

FACTORY MILL ENDS.
McTAGUE, 48 Broadway. Tel 1829-J

CHAUFFEURS IN NEW UNIFORMS
KINGSTON TAXI SERVICE
Prompt, Safe, Courteous Service. Telephone 511.

WE SELL
Lawn seed, fertilizer and insecticides as well as flowers. Valentin Burgevin, Inc.

SPECIAL PRICES
This week on all factory mill ends.
DAVID WEIL,
44 Broadway. Bargain House

We are now ready to meet all kinds of repairing, washing and oiling cars. We will call for your car and return to you. Day and night service. Empire Garage, Wurts and McEntee streets. Telephone 1097-J.

TOURING CAR FOR RENT.
By hour, day or trip. Careful driver; charges reasonable. Phone 41-R. J. Russell Bishop, 8 John street.

If you are interested in a monument attend to it at once. Decoration Day will soon be here. BYRNE BROS., Broadway and Henry street.

BAGGAGE EXPRESS.
Light trucking, local and long distance. Phone 171-J. Greaux, 89 South Manor avenue.

FOR SALE.
Waterproof canvas for auto trucks and all purposes cheap.
Phone 346-W. L. BACHARACH.

Contractors and builders, carpenters, masons, painting and paper hanging. 245 Broadway. Tel. 1455-M.

Have bought a light truck. Am now prepared to do both light and heavy hauling and moving of all kinds. SHELDON TOMPKINS, 203 Elmendorf street. Tel. 1771-R.

ERNEST DREWES, general contractor, carpenter and builder. Jobbing promptly attended to. 184 North Manor avenue, Kingston, N. Y. Telephone 1832-J.

Call Cusack, the plumber. Plumbing, gas-fitting and heating. 63 North Front street. Phone 1697-W.

SEED POTATOES.
Our car of Maine Seed just arrived. Early varieties; also Green Mts. A. H. Gildersleeve, 613 Broadway. Phone 279.

Wm. Osterhoudt, local and long distance trucking. 94 Furnace street. Tele. 1783-W.

MAINE SEED POTATOES
Just received car Irish Cobblers, Green Mountains, Early Hustlers, Money Maker, Gold Coin and Spaulding Rose. All true to name.
C. BASCH & SON, Ferry St.

MOVING AND STORAGE.
Enclosed van for local and long distance. Piano hoisting. A. Kreisig, 769 Broadway. Telephone 1547-W.

When it's trucking, local or long distance, call 885-J. FINN'S baggage express, 31 Clifton avenue.

SNYDER BROTHERS EXPRESS
Formerly C. V. Hogan Express.
W. & W. Snyder, proprietors. Phone 757. 628 Broadway. City and country delivery service. "Less Van Loads," local and long distance.

ACCOUNTING AND AUDITING
Will close your books and make your financial statements and reports; making Income Tax returns my specialty. Phone 1416-J.
W. FRANK DAVIS, 45 Crown Street.

WILLIAM MILLER'S TAXI SERVICE, 42 Elmendorf St., has given satisfaction for 21 years. Look for blue panel on doors. Special cars for weddings and funerals. Phone 17.

WHEN YOU'RE ALONE

Every woman, whether married or not, has a certain amount of time to spend each day, without the companionship of her friends. That is just when every woman needs the sympathetic friendship of good music.

A VICTROLA

will transform the moments you spend by yourself into rhapsodies of the kind of pleasure that only good music can offer.

Every model in every finish of the famous Victrola is on display in our establishment. It will pay you to buy where you can select from a large number.

C. A. Warren
200 FAIR ST.

SELECTING NEW STATE TROOPERS

Out of 1,500 applicants to be examined by Major George F. Chandler, superintendent of state police, during the next two weeks, at least 250 will be selected as probationers in the two addidional troops to be created at once. The Fearon bill, passed in the final hours of the Saturday session, sanctions two new troops, and empowers state police to enforce the conservation law in "relation to fish, birds and quadrupeds."

Major Chandler conducted examinations in White Plains Monday. Friday he will supervise tests at the Troy barracks of Troop G. Examinations are scheduled next week in Batavia and Oneida. The application list is the largest in the history of the department. A total of 116 men will be required for the new outfit.

Indications point to the establishment of one of the troops at Plattsburg, Malone or Watertown. The other will be located at Binghamton or Elmira.

ON THE DIAMOND.

Games Scheduled Today In The Big Leagues.

American League.

Yesterday's Results.

New York vs. Boston (rain.)
St. Louis, 3; Chicago, 2.
Philadelphia vs. Washington, cold.
Cleveland vs. Detroit, snow.

Standing of the Clubs.

	W.	L.	Pct
New York	3	1	.750
Washington	3	2	.600
St. Louis	3	2	.600
Cleveland	2	2	.500
Detroit	1	1	.500
Boston	2	3	.400
Chicago	1	2	.333
Philadelphia	1	3	.250

National League

Yesterday's Results

New York vs. Boston (rain.)
Brooklyn vs. Philadelphia (rain.)
Cincinnati, 4; St. Louis, 0.
Chicago, 7; Pittsburgh, 4.

Standing of the Clubs.

	W.	L.	Pct.
Chicago	3	0	1,000
Boston	4	1	.800
New York	2	1	.667
Pittsburgh	3	2	.600
Cincinnati	2	4	.333
Philadelphia	1	3	.250
Brooklyn	1	4	.200
St. Louis	0	3	.000

Games Scheduled Today.

National League.

New York at Boston, two games, cloudy, 10 a. m. and 3 p. m. Note—Morning game off.

Brooklyn at Philadelphia, rain; 3:30 p. m.

Pittsburgh at Chicago, clear; 3 p. m. (daylight saving time).

St. Louis at Cincinnati, clear, 3 p. m.

American League.

Boston at New York, rain, 3:30 p. m.

Philadelphia at Washington, clear, 3:30 p. m.

Cleveland at Detroit, cloudy, 3 p. m.

Chicago at St. Louis, clear, 3 p. m.

HERE I AM AGAIN—566.
—Advertisement

BUSINESS NOTICES.

TRUCKING AND MOVING
George White, 40 Teitjen Avenue. Phone 826-J.

The Sewing Circle of the Church of the Redeemer will hold a cake sale at S. J. Messinger's 458 Broadway, Saturday afternoon, 2 to 4. Ladies please bring cakes as early as possible.

Jas. Perry, 17 Staples street. Express—Trucking. Phone 71-M.

Thomas W. Crosby, teacher of piano. 140 Downs street.

AUTOMOBILE PAINTING.
We operate a modern paint shop. See us about painting your car.
STUYVESANT GARAGE PAINTING DEPT.

The Daily Freeman is on sale at the following stands of the Schultz News Agency in New York city:
102 West 42nd Street.
42nd Street and Park Avenue, (opposite Grand Central Depot.)
30th Street and Broadway. (S. W. Corner.)
42nd Street and Sixth Avenue. (S. W. Corner.)

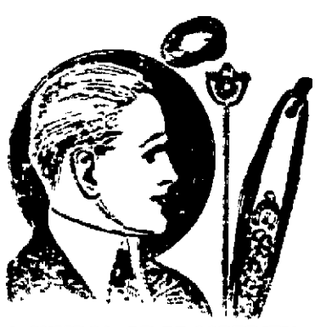

A SYMBOL OF PROSPERITY

It is good business to wear diamonds, whether you be man or woman. It is a sign of success. But it is more than that: the brilliance of the gem reflects the cheer and good fellowship that mean so much in daily relationship in business or society. There is no vulgarity in jewels when moderate worn. Especially our artistic jewelry.

Cordially yours
Safford Scudder
JEWELERS

HIGH FALLS.

High Falls, April 18.—The play entitled, "The Minister's Wife's New Bonnet," will be given in the basement of the Reformed Church on Thursday evening, April 21, at 8 o'clock, by Wawarsing talent. This play has been so well advertised that those who have not seen it should avail themselves of the opportunity on Thursday evening. As they come to us well recommended we are sure of being pleased. Refreshments will be served after the play. Admission: Adults, 25c; children, 15c.

The Ladies' Aid will meet on Wednesday in the basement of the church and spend the day quilting. We urge all who can come to be present.

The Missionary Society will meet on Thursday afternoon at the home of Mrs. J. M. Barnhart. All are invited to attend.

A party of thirty friends met at the home of Miss Esther Wager on Tuesday evening last as a surprise in honor of Miss Florence Hoover. Most of the party were masked and some very comical characters were represented. Fine refreshments were served and at a late hour all returned to their homes after a very pleasant evening.

Little Stanley Barrett, son of Mr. and Mrs. Reuben Barrett, who is visiting Mrs. Julia Steen and who has been ill with pneumonia, is improving at this writing.

Mrs. Jacob Snyder of Yonkers is spending some time with relatives in this place.

Mrs. George Van Wagenen and son Heywood, of New Jersey, spent last week in this village.

Mrs. Esther Sahlor who has spent the winter with her daughter, has returned to her home.

The foundation is completed for the new bungalow of Mrs. McCardle on the Gillett farm.

Frank Stevens and son, Roy, are giving their house a new coat of paint.

Mrs. E. D. Kortright and D. E. Schoonmaker and mother, Mrs. L. Schoonmaker of Accord, attended the funeral of the Rev. J. B. Church at Paterson, N. J., on Monday.

A party of friends spent a very pleasant time at the home of Mr. and Mrs. Chipp Quick on Saturday evening.

Mr. and Mrs. Stanley Steen and children spent Sunday at the home of Mr. and Mrs. David Wood.

Mrs. Herman Rosencrance of Accord motored to this place on Saturday on business.

Bowling League Standing.

Great interest is shown in the National Bowling League and some very interesting games will be staged on the St. Peter's Lyceum alleys on Wednesday evening at 7:30, when the Dodgers will meet the fast Reds and the Pirates will cross fire with the trusty Braves. The league standing is as follows:

	W.	L.	P.C.
Giants	3	1	.750
Reds	3	1	.750
Braves	2	2	.500
Phillies	2	2	.500
Dodgers	1	3	.250
Pirates	1	3	.250

Sunday Baseball Tonight.

This evening at 8 o'clock the common council will hold a public hearing at the city hall on the Sunday baseball question. It is expected that there will be a large attendance.

A Saugerties Bankruptcy.

A voluntary petition in bankruptcy has been filed in United States district court by Edward J. and Gisella Lederer of Saugerties, Ulster county, who place their liabilities at $1,852, all unsecured claims, and no assets. Grant M. Brinnier is attorney for the bankrupts.

The Sherwin-Williams Co.

Are the largest paint and varnish manufacturers in the world. Sole agent for Kingston, N. Y., Ten Broeck's Drug Store, 322 Wall street.—Advertisement.

JUST WATCH ME—566.
—Advertisement

DON'T MISS THIS

Opportunity

Only Three

Columbia Grafonolas

Left

Former Price **$120** Selling For **$72.50**

Also Entire Library of

Columbia Records

REDUCED

85c	-	57c
$1.00	-	69c
1.25	-	89c
1.50	-	1.00
2.00	-	1.37
3.00	-	2.00

Forsyth & Davis

307 Wall St. Kingston, N. Y.

THE UP-TO-DATE CO.

Special Economy Days

Tailored Skirts

WEDNESDAY AND THURSDAY

450 Skirts Consisting of Scotch Plaids Tweeds, Penella Cloth, Fine Worsteds and Men's Wear Serges, blue and black.

REGULAR VALUES From $8.75 to $12.75 Your Choice

$5.00

SPECIAL	SPECIAL	SPECIAL
JERSEY SUITS	JERSEY SPORT COATS	TRICOTINE AND TWEED SUITS REDUCED TO
$12.75 up to $39.50	$10.75 up to $25.00	$25, $35 and $39.75

Exceptional Values in Wraps and Coats

WRAPS
THIS WEEK'S SPECIAL
$19.75 and $29.75
CHEMESTYNE AND BOLIVIA WRAPS
$39.75

COATS
THIS WEEK'S SPECIAL—POLO COATS
$10.75, $16.75
CAMEL'S HAIR, SILK LINED
$26.75

This is an opportunity to secure the most extraordinary values ever offered in Kingston.

THE UP-TO-DATE CO.

Poughkeepsie. 303-305 WALL STREET, KINGSTON. Syracuse.

Do Your Shopping at Eighmey's and Save Money

C. B. CORSETS
Models for every figure, $1, $2, $2.50, $3.25 to $3.75.

S. S. Eighmey

NEMO CORSETS
For Stout Figures
$3, $4, $5, $6, $7.

HOSIERY VALUES THAT MAKE YOU THINK OF OLD TIMES

Children's Fine Ribbed Hose, black, brown or white, all sizes.....25c
Ladies' Mercerized Lisle Hose, with seam in back, black, brown and grey.....50c
Ladies' Ipswich Hose, black and brown only.....19c
Ladies' Silk Boot with clock, black, brown or white.....$1.25
Ladies' All Silk Hose, extra good quality, black or brown.....$2.50 and $2.69

REAL QUALITY TURKISH TOWELS

Large Heavy Towel, size 22x45. Special value.....50c
A Good Quality Towel, size 18x36. Special value.....29c
Huck Towels, good value.....
15c, 18c, 29c and 39c

BUY YOUR FLOOR COVERINGS NOW AT LOWER PRICES
SPECIAL PRICES ON AXMINSTER RUGS

50 Good Quality, size 9x12. Mostly Oriental designs in all over or medallion patterns, suitable for dining room, library or bed room. You will have no trouble in making a selection and the values are the best offered in several years.

$39.00, $45.00 and $49.00

LADIES' TAILORED SUITS

Satisfied customers tell us our values are best in town at these prices.

$25.00, $29.00, $39.00, $45.00.

THE DOWNTOWN DRY GOODS STORE
26 BROADWAY, COR. MILL ST.

TAGGING ALL THE BASES.

The Weather Man Is Leading Both Leagues.

Five games were postponed Monday on account of rain.

A Baker triple and a "Baby Doll" of a single by Jacobson gave the Browns a victory over the White Sox.

The Brown-White Sox affair was something of a pitching debate between Urban Shocker and Dickie Kerr.

Lefty Tyler was wild but the Cubs bunched hits behind him off Ring and Glazner and defeated the Pirates.

Luque pitched one of the best games pitched so far this season when he shut out the Cardinals with six scattered hits at Cincinnati.

Ye Old Fashioned

Whipped chocolates. One pound box, 49c. Ten Broeck's Drug Store, 322 Wall street, Kingston, N. Y.—Advertisement.

Kill the Codling Moth

It is only the big sound apples that make your profit, the wormy ones go to the cider mill. Spray regularly and thoroughly with

SHERWIN-WILLIAMS DRY ARSENATE OF LEAD

It has maximum killing power but will not burn the foliage. It is made to stick and is not easily washed off by heavy rains. It is the most widely used Dry Arsenate of Lead in the country.

We will gladly give you prices and literature.

CANFIELD SPRAY DEPT.,
Strand & Ferry St.,
Kingston, N. Y.

Poorly adjusted or incorrect glasses are intolerable—get them right—here.

S. STERN
Optometrist and Eye Specialist
81 Broadway, Kingston, N. Y.
(Successor to)
Established 1886
Phone 127-W.